



Speed Enforcement Evaluator

Location

3100 BLK 186th PL NE

Total Percentage of Enforceable Violations

Closest Cross Street

31st AVE NE

Posted Speed Limit 25 MPH
Enforcement Tolerance 9 MPH

Analysis Dates

Start: 9/20/2020
End: 9/24/2020

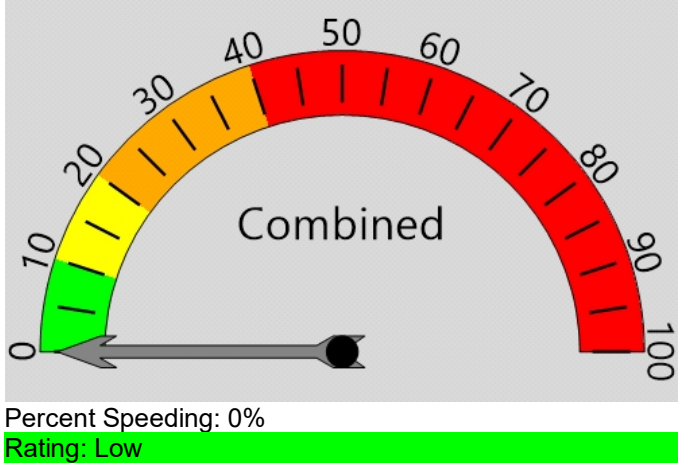

Equipment Used

Covert Radar

Installed By

Krell

Requested By

Ventura

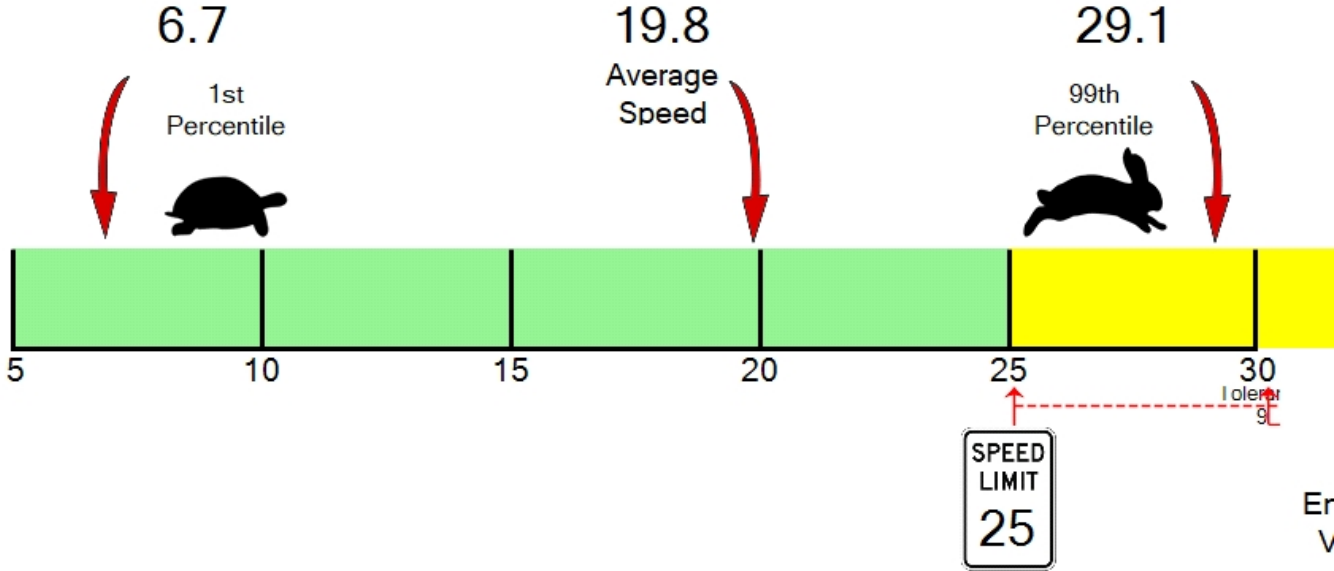



ARLINGTON POLICE DEPARTMENT

110 East 3rd Street
Arlington, WA 98223
(360) 403-3400

Vehicle Totals - Combined

<= 3	<= 6	<= 9	<= 12	<= 15	<= 18	<= 21	<= 24	<= 27	<= 30	<= 33	<= 36	<= 39	> 39
0	0	54	54	102	156	337	246	131	44	6	2	0	0

85th Percentile: 24.1

Vehicle Totals - Direction X, Lane 1

<= 3	<= 6	<= 9	<= 12	<= 15	<= 18	<= 21	<= 24	<= 27	<= 30	<= 33	<= 36	<= 39	> 39
0	0	32	31	53	82	174	123	61	19	4	0	0	0

85th Percentile: 23.5

Vehicle Totals - Direction X, Lane 2

<= 3	<= 6	<= 9	<= 12	<= 15	<= 18	<= 21	<= 24	<= 27	<= 30	<= 33	<= 36	<= 39	> 39
0	0	22	23	49	74	163	123	70	25	2	2	0	0

85th Percentile: 24.1