



ARLINGTON POLICE DEPARTMENT

110 East 3rd Street
Arlington, WA 98223
(360) 403-3400

Speed Enforcement Evaluator

Location

211th PL NE and 66th AVE NE

Closest Cross Street

66th Ave NE

Analysis Dates

Start: 8/19/2025

End: 8/22/2025

Equipment Used

Covert Radar

Installed By

Krell

Requested By

Gilbert

Total Percentage of Enforceable Violations

Posted Speed Limit 25 MPH

Enforcement Tolerance 9 MPH

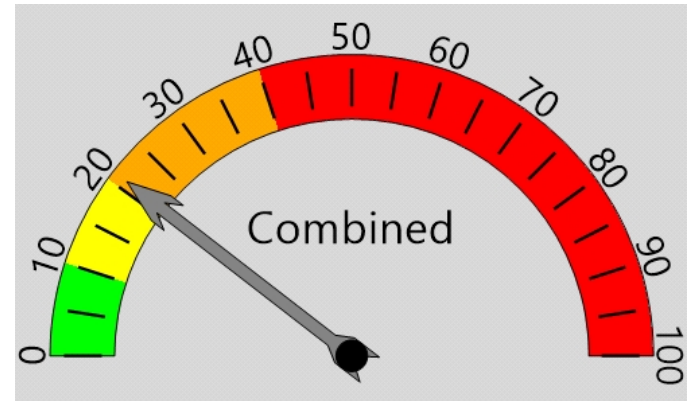

Percent Speeding: 21%

Rating: Medium

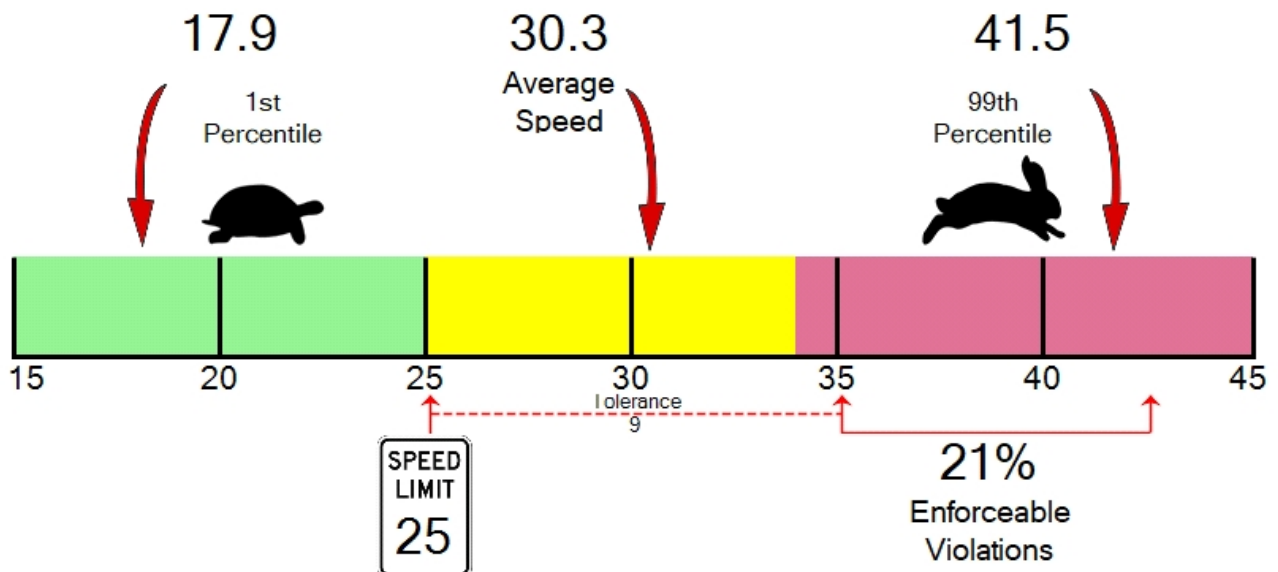



ARLINGTON POLICE DEPARTMENT

110 East 3rd Street
Arlington, WA 98223
(360) 403-3400

Vehicle Totals - Combined

<= 3	<= 6	<= 9	<= 12	<= 15	<= 18	<= 21	<= 24	<= 27	<= 30	<= 33	<= 36	<= 39	> 39
0	0	0	1	34	95	237	697	2157	3232	3684	1971	1086	409

85th Percentile: 34.7

Vehicle Totals - Direction X, Lane 1

<= 3	<= 6	<= 9	<= 12	<= 15	<= 18	<= 21	<= 24	<= 27	<= 30	<= 33	<= 36	<= 39	> 39
0	0	0	1	34	89	194	572	1702	2152	1820	880	472	190

85th Percentile: 34.1

Vehicle Totals - Direction X, Lane 2

<= 3	<= 6	<= 9	<= 12	<= 15	<= 18	<= 21	<= 24	<= 27	<= 30	<= 33	<= 36	<= 39	> 39
0	0	0	0	0	6	43	125	455	1080	1864	1091	614	219

85th Percentile: 35.9