



Speed Enforcement Evaluator

Location

18300 BLK Woodland Way

Closest Cross Street

Sprucewood PL

Analysis Dates

Start: 1/22/2020
End: 1/24/2020

Equipment Used

Covert Radar

Installed By

Krell

Requested By

Ventura

Total Percentage of Enforceable Violations

Posted Speed Limit 25 MPH
Enforcement Tolerance 9 MPH

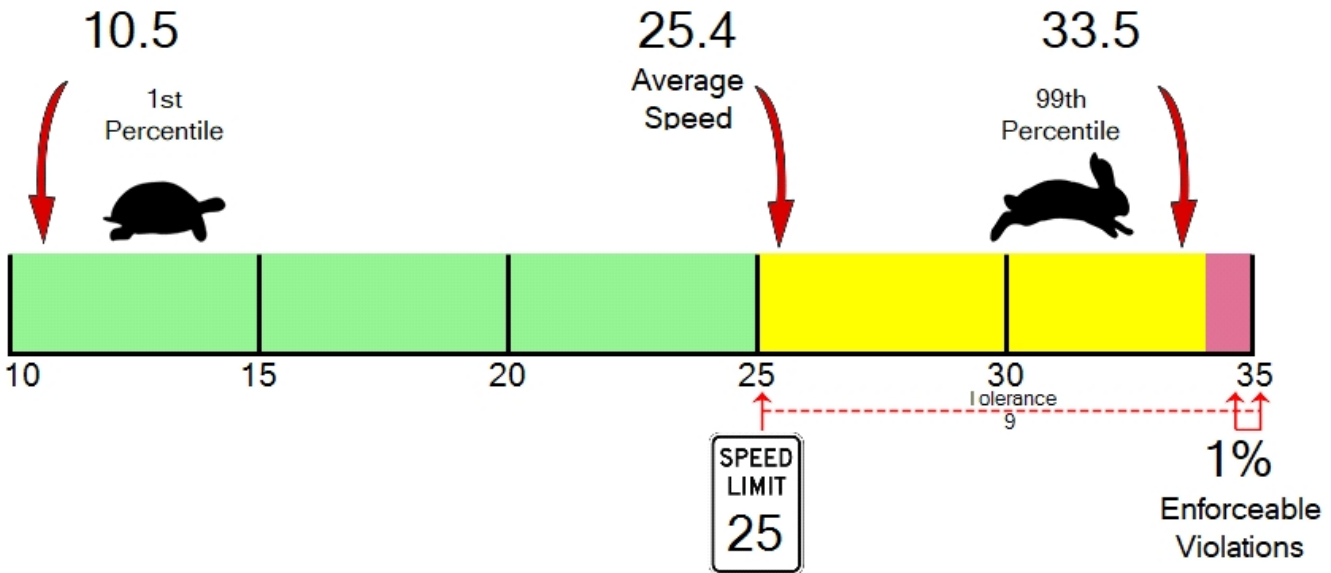
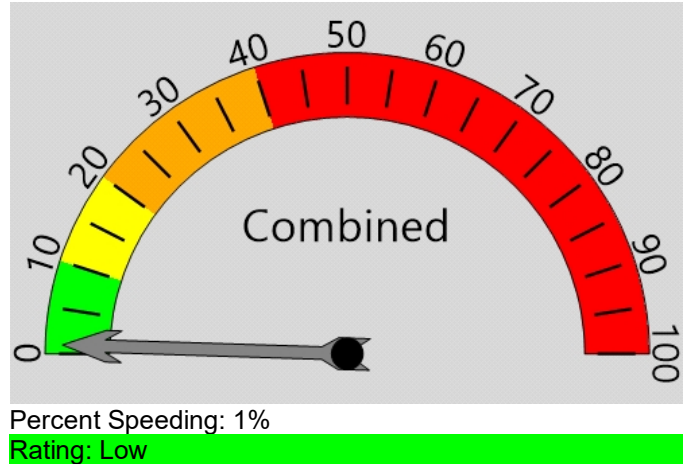



Vehicle Totals - Combined

<= 3	<= 6	<= 9	<= 12	<= 15	<= 18	<= 21	<= 24	<= 27	<= 30	<= 33	<= 36	<= 39	> 39
0	0	27	13	20	44	216	603	1228	784	255	50	6	1

85th Percentile: 29.1

Vehicle Totals - Direction X, Lane 1

<= 3	<= 6	<= 9	<= 12	<= 15	<= 18	<= 21	<= 24	<= 27	<= 30	<= 33	<= 36	<= 39	> 39
0	0	11	8	13	26	118	333	622	344	114	27	5	1

85th Percentile: 29.1

Vehicle Totals - Direction X, Lane 2

<= 3	<= 6	<= 9	<= 12	<= 15	<= 18	<= 21	<= 24	<= 27	<= 30	<= 33	<= 36	<= 39	> 39
0	0	16	5	7	18	98	270	606	440	141	23	1	0

85th Percentile: 29.1