Note: This map was develped using site suitability criteria in Volume 5 of Ecology's Stormwater Management Manual for Western Washington (2012) Volume III and V. The map is intended for planning purposes only.

The GIS analysis included the following:

NONE

Site specific analysis is required prior to design and construction to evaluate the following (data available on the geospatial tool have an asterisk):

- Minimum length
- Minimal longitudinal slope
- Maximum longitudinal slope
- Longitudinal slope
- Soil hydrologic group 'C'

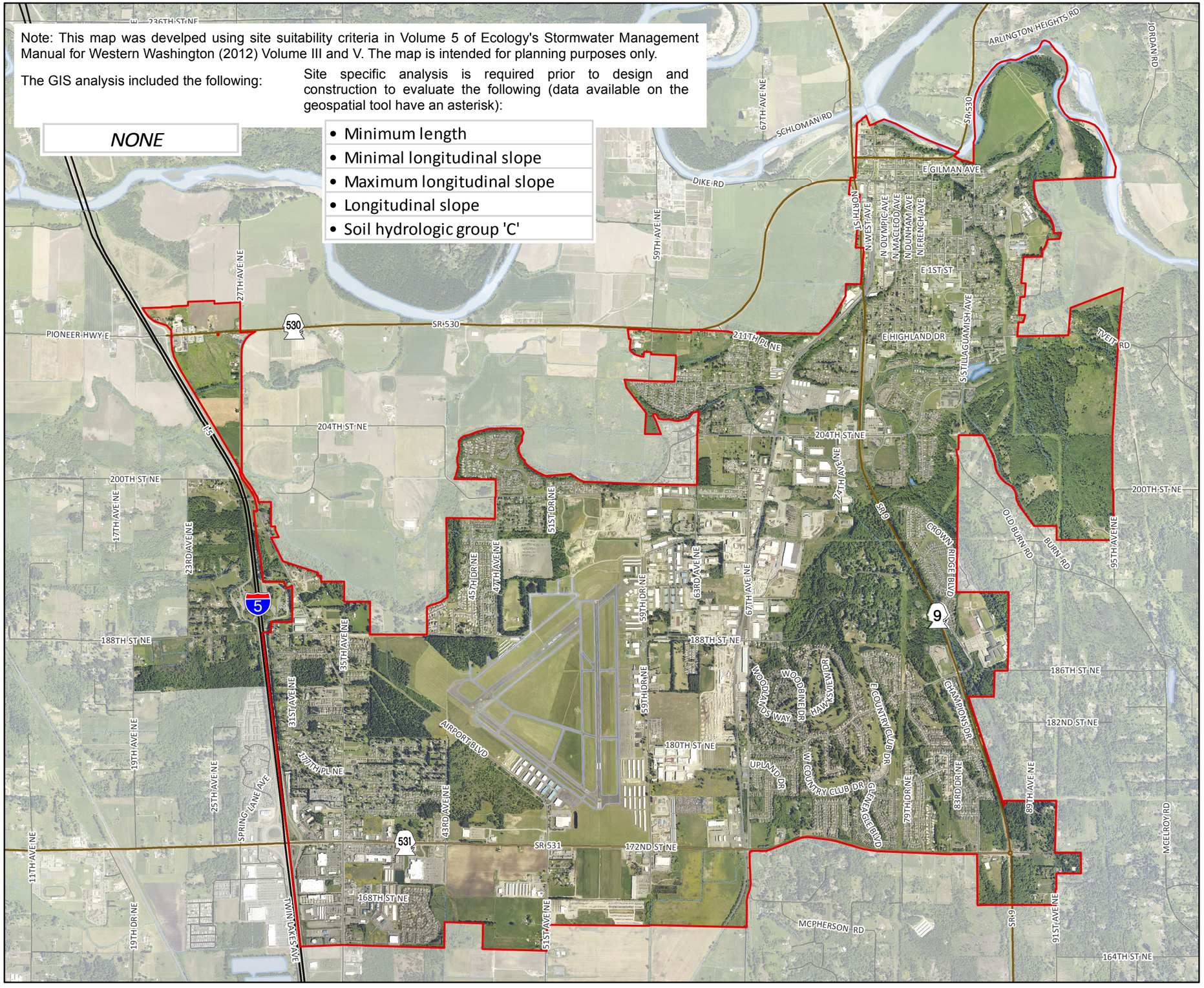

City of Arlington

Storm BMP Site Suitability Criteria
Table 7 - Biofiltration Swales

Legend

- State Highway
- State Route
- Streets
- Rivers; Ponds
- Streams
- Arlington City Limits

N W E S

Streams and waterbodies courtesy of Snohomish County Dept of Information Systems, December 2009.

Aerial flown in summer 2012.

Scale:	1 in = 2,500 feet
Date:	7/30/2015
File:	Table7_11x17_15
Drawn by:	kdh

Maps and GIS data are distributed "AS-IS" without warranties of any kind, either express or implied, including but not limited to warranties of suitability for a particular purpose or use. Map data are compiled from a variety of sources which may contain errors and users who rely upon the information do so at their own risk. Users agree to indemnify, defend, and hold harmless the City of Arlington for any and all liability of any nature arising out of or resulting from the lack of accuracy or correctness of the data, or the use of the data presented in the maps.