Note: This map was develped using site suitability criteria in Volume 5 of Ecology's Stormwater Management Manual for Western Washington (2012) Volume III and V. The map is intended for planning purposes only.

The GIS analysis included the following:

- Drinking water wells and/or open water features buffer

Site specific analysis is required prior to design and construction to evaluate the following (data available on the geospatial tool have an asterisk):

- Utility setback from property line
- Facility setback from property line
- Setback from vegetation buffer
- Setback from structures
- Septic system or drain field buffer
- Springs used for drinking water
- Top of slopes greater than 15%

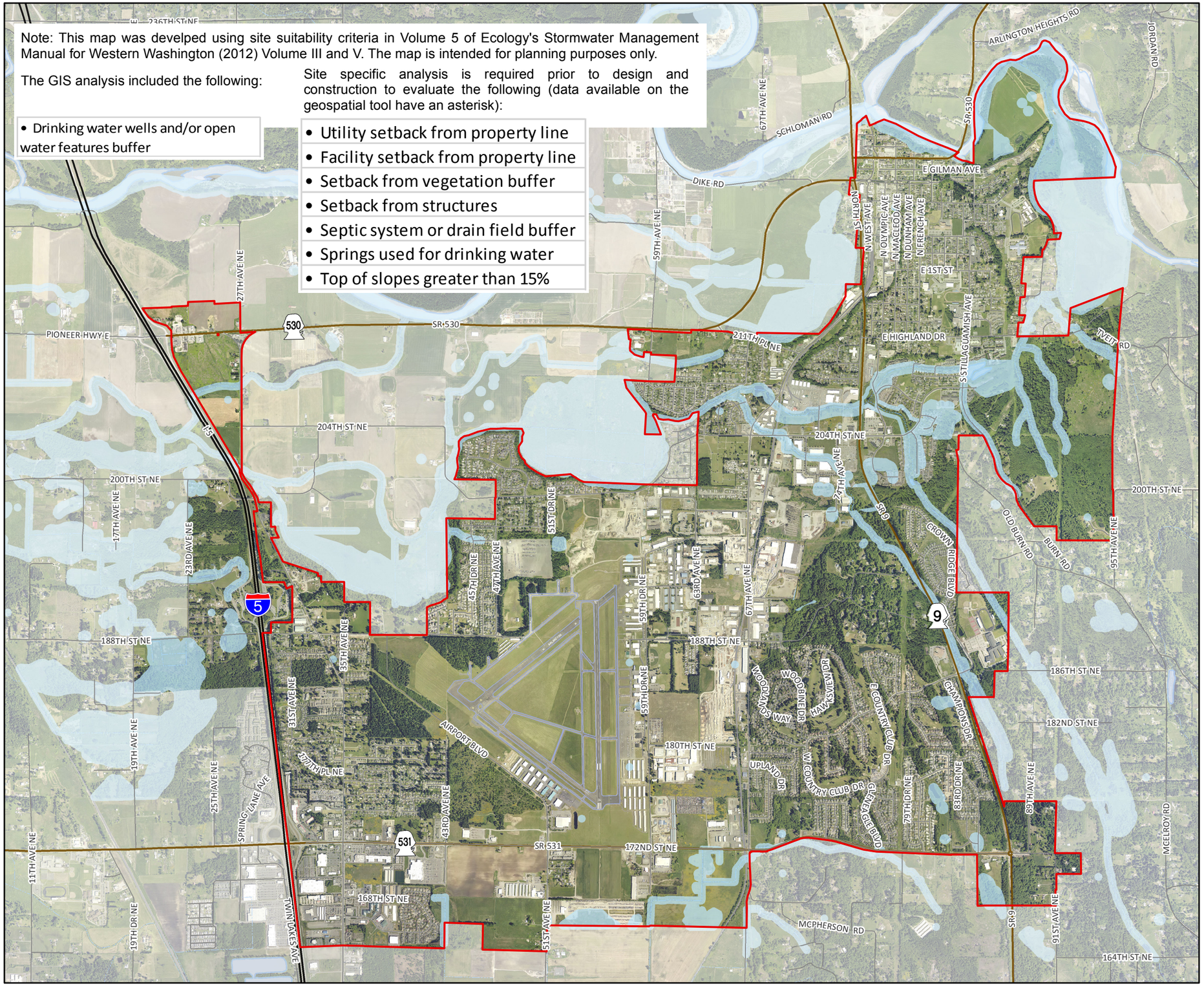

City of Arlington

Storm BMP Site Suitability Criteria Table 5 - Detention Ponds, Wetlands, and Stormwater Treatment Wetlands

Legend

- Sites not feasible for detention ponds, wetlands and stormwater treatment wetlands
- State Highway
- State Route
- Streets
- Rivers; Ponds
- Streams
- Arlington City Limits

N W E S

Streams and waterbodies courtesy of Snohomish County Dept of Information Systems, December 2009.

Aerial flown in summer 2012.

Scale:	1 in = 2,500 feet
Date:	9/22/2015
File:	Table5_11x17_15
Drawn by:	kdh

Maps and GIS data are distributed "AS-IS" without warranties of any kind, either express or implied, including but not limited to warranties of suitability for a particular purpose or use. Map data are compiled from a variety of sources which may contain errors and users who rely upon the information do so at their own risk. Users agree to indemnify, defend, and hold harmless the City of Arlington for any and all liability of any nature arising out of or resulting from the lack of accuracy or correctness of the data, or the use of the data presented in the maps.