



City of Arlington Preliminary Site Assessment

SITE INFORMATION



Figure 1. Location Map.

Parcel Number:

00825900000600

Parcel Area (acres):

0

Site Address:

20207 79TH DR

Property Owner:

LINDQUIST GARY & KATHY

Maps and GIS data are distributed "AS-IS" without warranties of any kind, either express or implied, including but not limited to warranties of suitability for a particular purpose or use. Map data are compiled from a variety of sources which may contain errors and users who rely upon the information do so at their own risk. Users agree to indemnify, defend, and hold harmless the City of Arlington for any and all liabilities of any nature arising out of or resulting from the lack of accuracy or correctness of the data, or the use of the data presented in the maps.

SITE CHARACTERISTICS

Percent Saturated/Wetland Soils Onsite

USGS Aquifer
Sensitivity

Low:

Medium:

High:

100.0%

Slopes Onsite

0 to 8%

71.6%

8 to 12%

23.6%

12 to 15%

4.7%

15 to 20%

20 to 33%

> 33%

Drinking Water Well Onsite?

No

Soil Contamination Area Onsite?

No

UST Onsite?

No

Septic System Onsite?

No

Note: Not all criteria used in the preliminary BMP site assessments are summarized in this report. For a full list of criteria analyzed for each BMP please see the BMP Preliminary Site Assessment criteria tables.

PERCENT OF SITE POTENTIALLY NOT SUITABLE FOR BMP IMPLEMENTATION

Infiltrating
Bioretention Cell/Swale

95%

Permeable Pavement

87%

Underground Detention
and Treatment

On a site by
site basis

Infiltrating
Bioretention Planter

95%

Ponds and Wetlands

87%

Aboveground Sand
Filtration

87%

Non-Infiltrating
Bioretention

28%

Basic Filter Strips

On a site by
site basis

Infiltration BMPs

87%

Biofiltration Swales

On a site by
site basis

Dispersion BMPs

87%

CRITICAL AREAS MAP

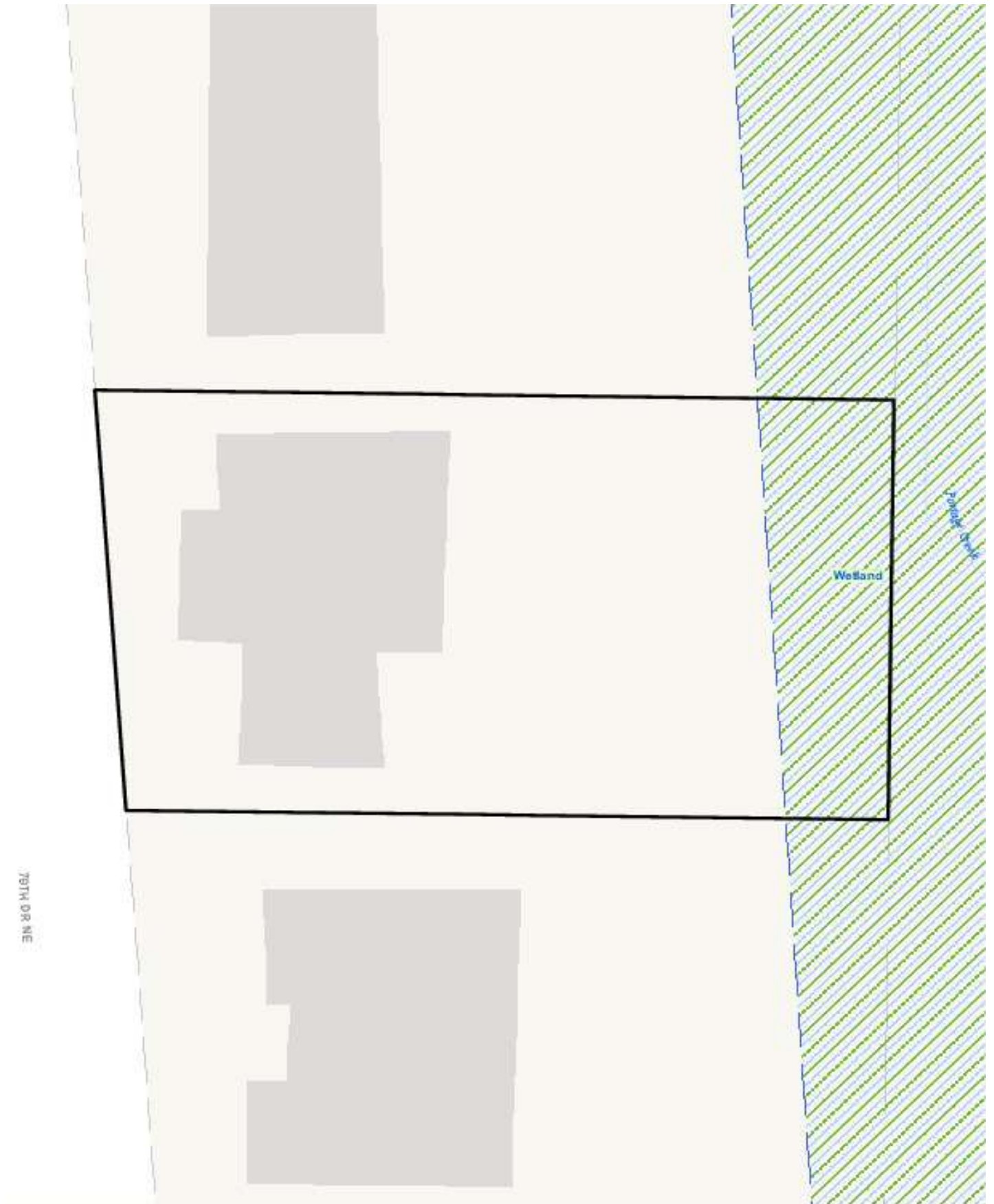

UTILITIES MAP

