

SEWER PROFILE - 81ST AVE. N.E.
 SCALE: 1" = 50' HORIZONTAL
 1" = 5' VERTICAL

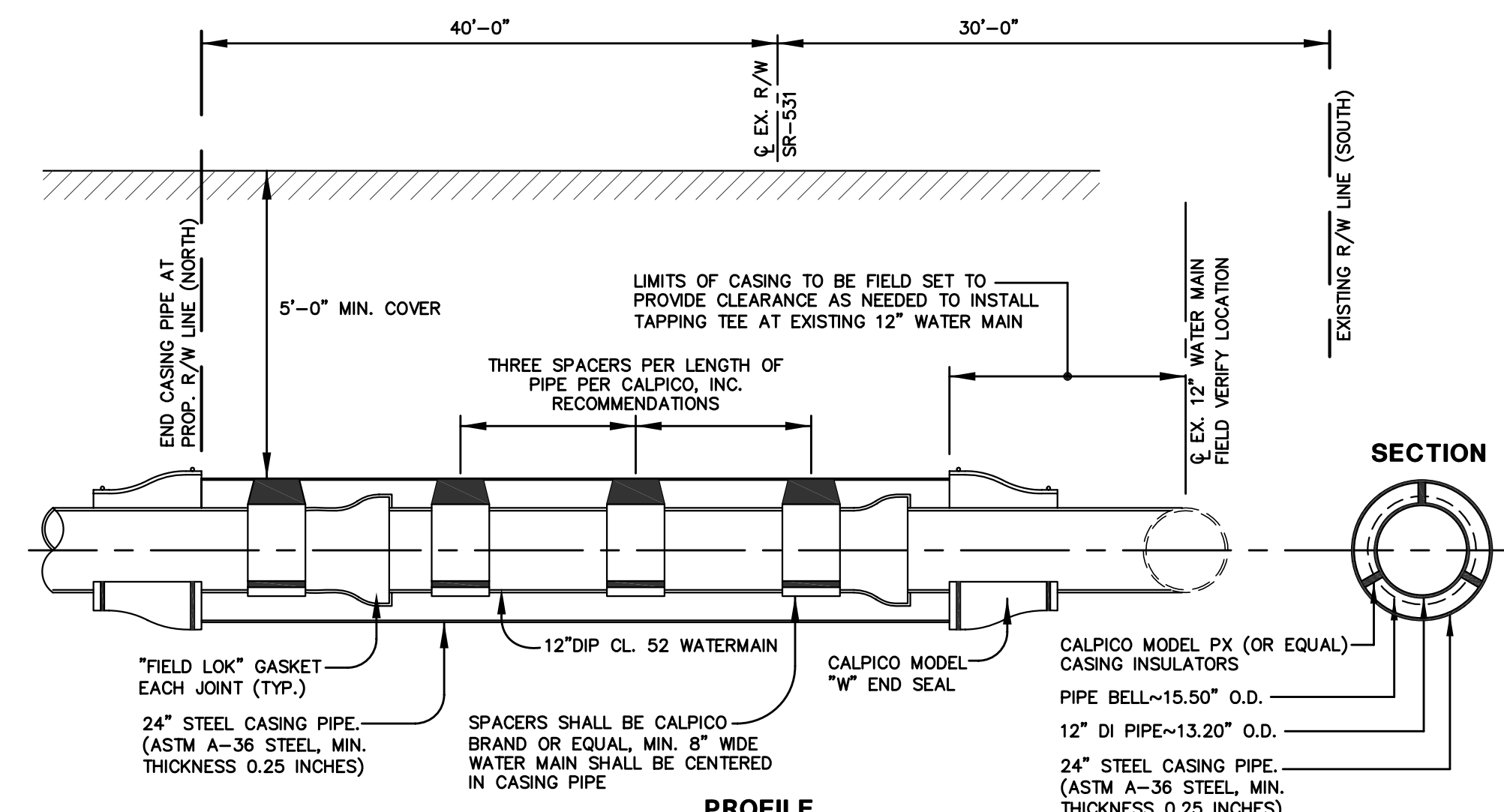

- NOTES**
- PRESSURE TEST CASING AT 5 P.S.I.
 - CONTRACTOR SHALL PROVIDE THE CITY WITH THE FOLLOWING: NAME, ADDRESS AND PHONE NO. OF LOCAL SUPPLIER OF THE SPACERS THE NAME OF THE SPACER MANUFACTURER, AND THE SPACER PART NUMBER.
 - ALL CASING PIPE JOINTS SHALL BE WELDED BY A CERTIFIED WELDER IN ACCORDANCE WITH AMERICAN WELDING SOCIETY (AWS) D1.1

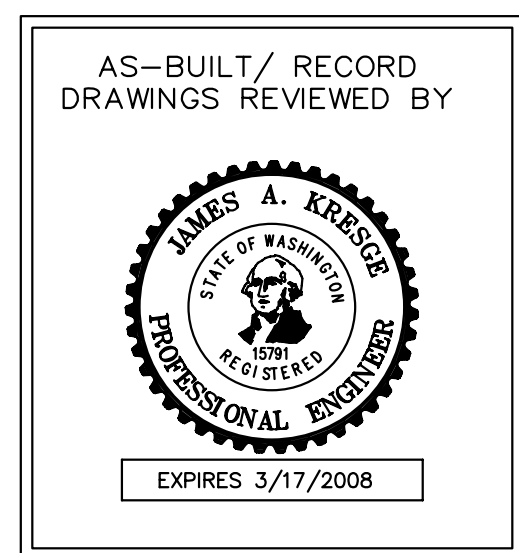

CITY OF ARLINGTON
 THIS SHEET HAS BEEN APPROVED PER THE CONDITIONS ON SHEET 1
 BY: _____ CITY ENGINEER
 DATE: ____ / ____ / ____

CALL 48 HOURS BEFORE YOU DIG 1-800-424-5555

DATE	REVISIONS	BY	PLAN DATE:
6/16/03	REVISED PER CITY REVIEW	LDR	10/04/02
9/26/03	REVISED PER CITY REVIEW	LDR	DESIGNED BY: TDP
8/05/04	AS-BUILT	PCM, JMH	DRAWN BY: TDP, PCM
10/07/04	AS-BUILT REV. PER CITY REVIEW	PCM	PLAN CHECK BY: BOM
07/28/06	AS-BUILT REV. PER CITY REVIEW	RLM	1ST SUBMITTAL: 10/10/02
09/27/06	AS-BUILT REV. PER CITY REVIEW	RLM	2ND SUBMITTAL: 06/26/03
10/11/06	AS-BUILT MYLAR	RLM	3RD SUBMITTAL: 09/26/03

WATER AND SEWER PLANS
MAGNOLIA ESTATES
SEWER PROFILE

JOB NO. 1618
 5/6
 XREF: NONE

HIGA BURKHOLDER ASSOCIATES, LLC
 LAND USE PLANNING / CIVIL ENGINEERING
 1721 Hewitt Avenue Suite 401 Everett, WA 98201
 phone (425)252-2826 fax (425)252-9551

