

SEC. 11, T. 31 N., R. 5 E., W.M.

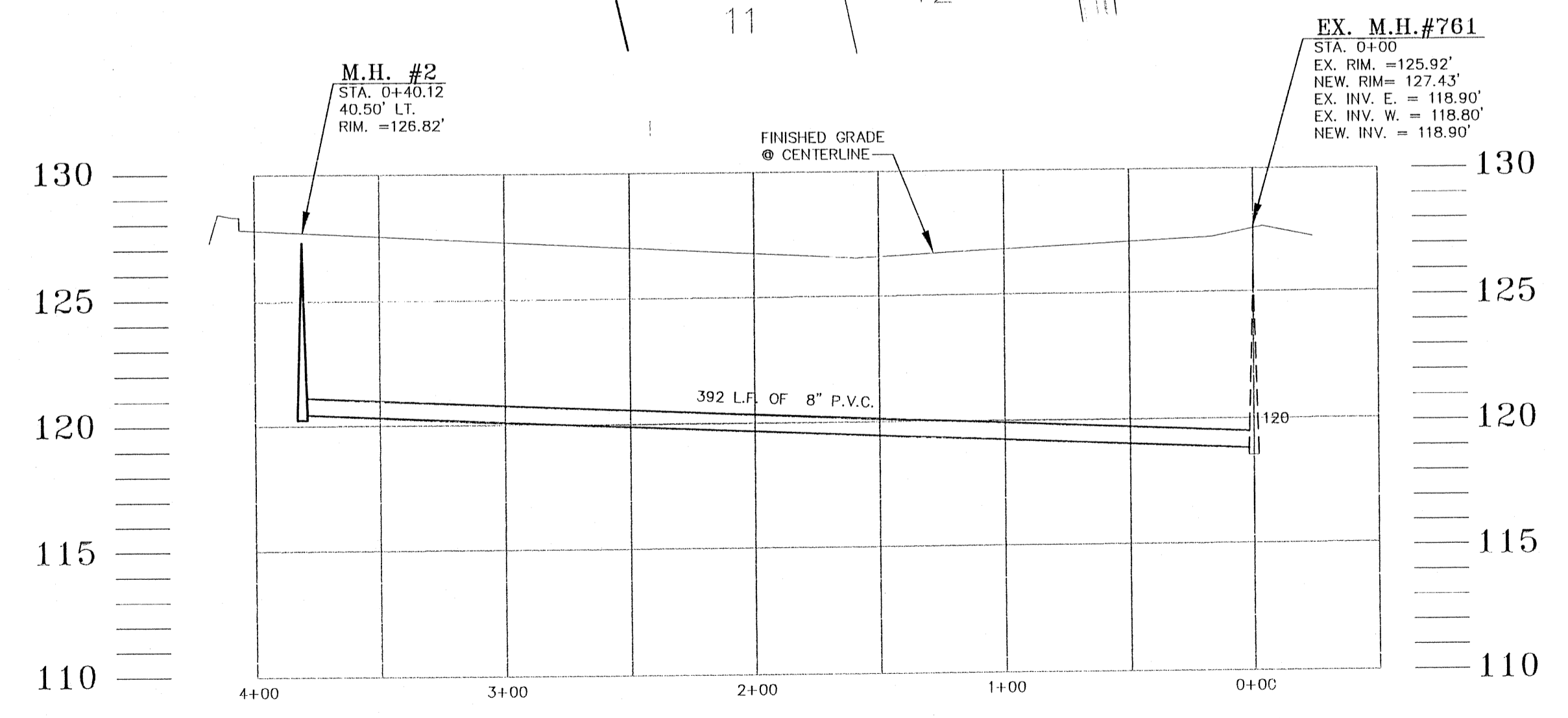
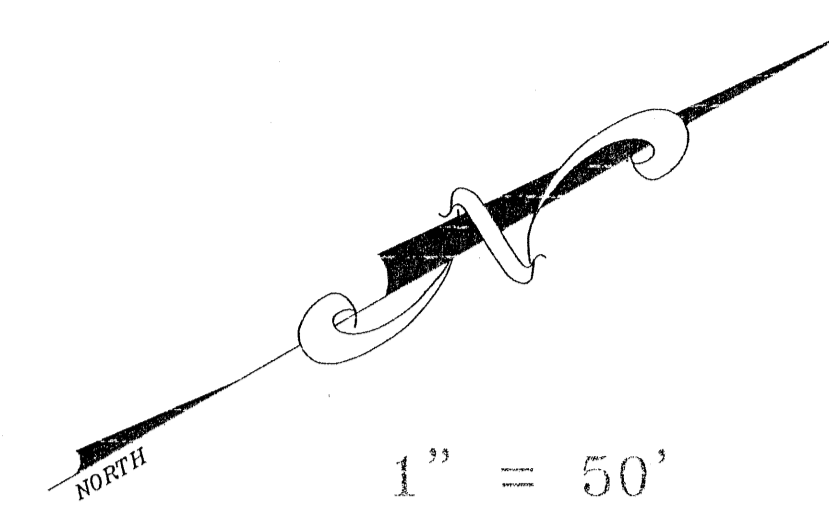
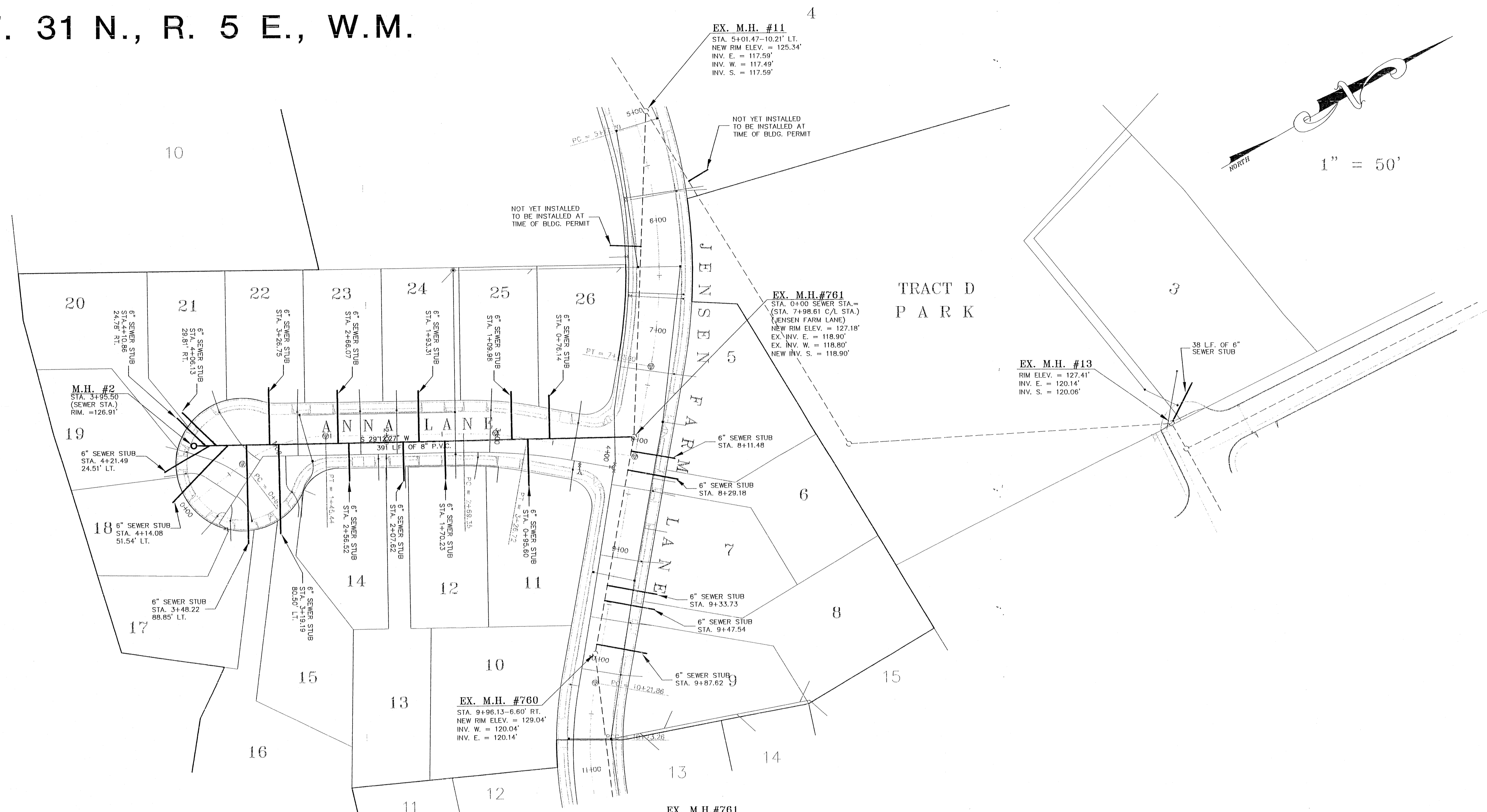

CASCADE SURVEYING & ENGINEERING, INC.
Planners
Engineers
Surveyors

P.O. BOX 326
ARLINGTON, WASHINGTON 98223

(360)435-5551
FAX: (360)435-4012
1-800-593-5551

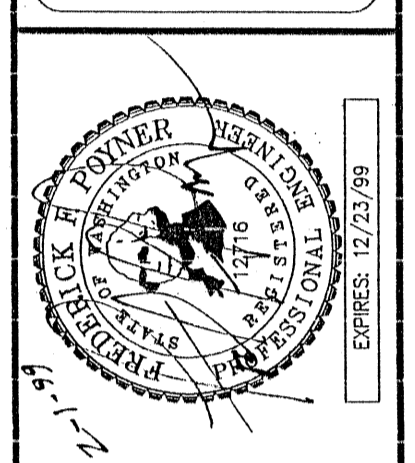

DATE	BY
12/23/99	
1/28/99	
1/14/98	

PER CITY COMMENTS DATED 12/14/98.
R. E. V. I. S. I. O. N.

DESIGNED	DATE	N/A
DRAWN	J.N.	DATE 11/26
CHECKED		DATE
FIELD BOOK	ARL. 79	

ASBUILT DRAWINGS FOR
JENSEN FARM DIV. 3
ASBUILT SEWER

SEC. 11, T. 31 N., R. 5 E., W.M.

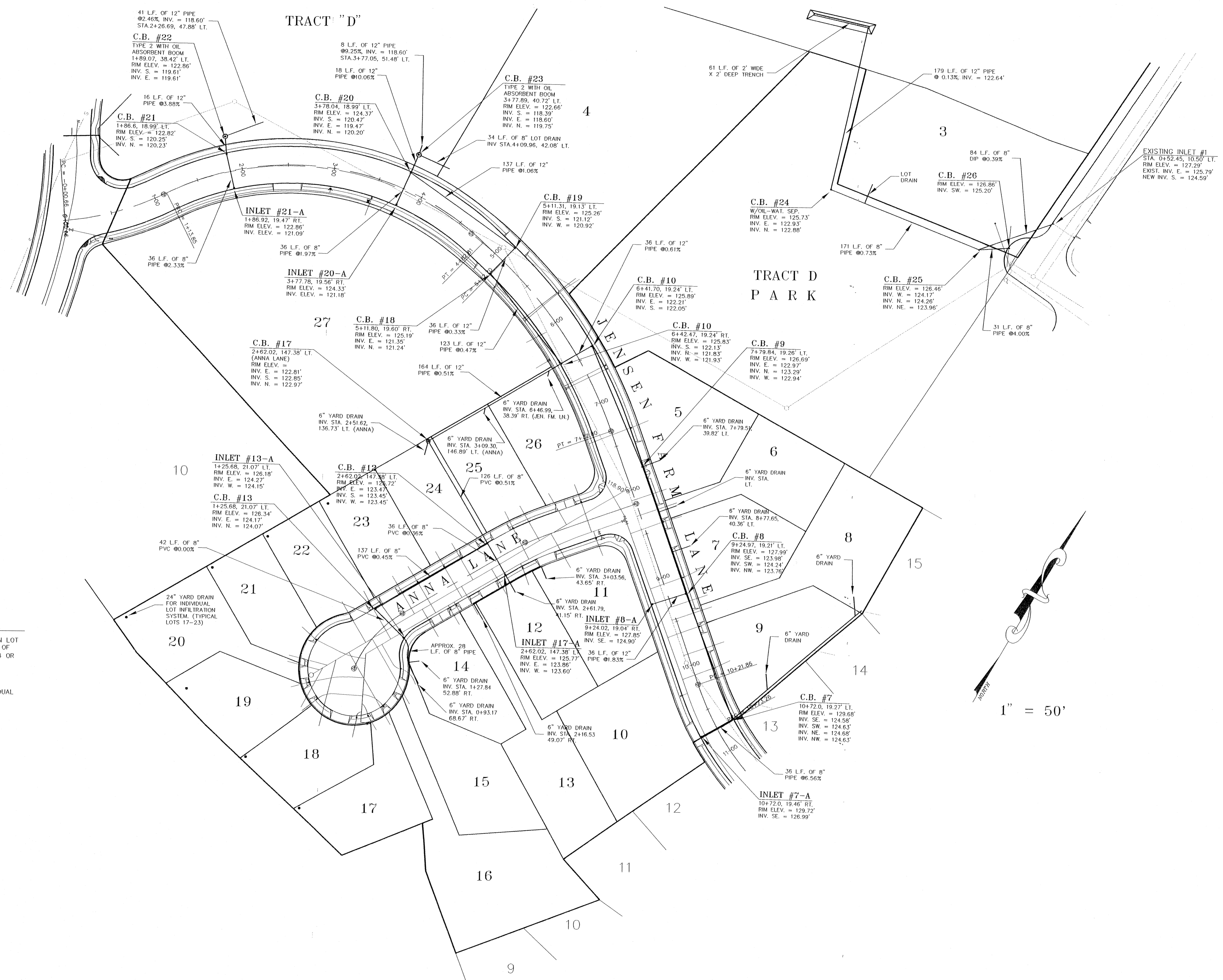

NOTES:

- 1) LOT 15 STORM DRAIN STUB LIES ON LOT 14. WILL BE RELOCATED AT TIME OF BUILDING PERMIT OF EITHER LOT 14 OR LOT 15, WHICHEVER IS SOONER.
- 2) LOTS 17 THROUGH 23 HAVE INDIVIDUAL INFILTRATION SYSTEMS.

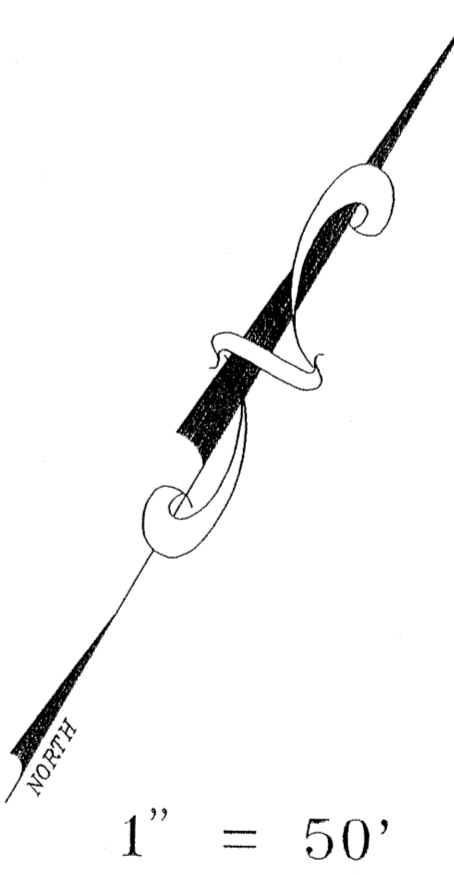

CASCADE SURVEYING & ENGINEERING, INC.
 Planners
 Surveyors
 Engineers

P.O. BOX 226
 ARLINGTON, WASHINGTON 98023

PHONE: (360) 435-4012
 FAX: (360) 435-5551
 1-800-563-5551
 (360) 652-7572

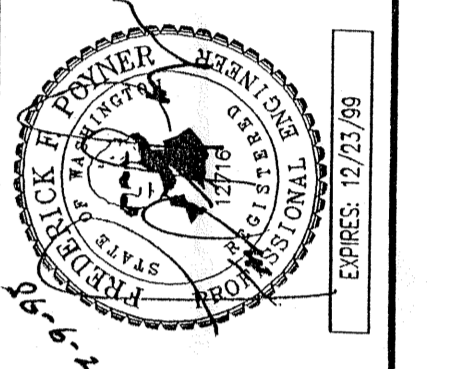

NO.	DATE	BY

DESIGNED N/A	DATE N/A
DRAWN T.N.	DATE 11/29
CHECKED _____	DATE _____
FIELD BOOK ARL 79	

ASBUILT DRAWINGS FOR
JENSEN FARM DIV. 3
 ASBUILT STORM