

DIVISION ARLINGTON

SECTION 2, TOWNSHIP 31 N, RANGE 5 E, W.M.

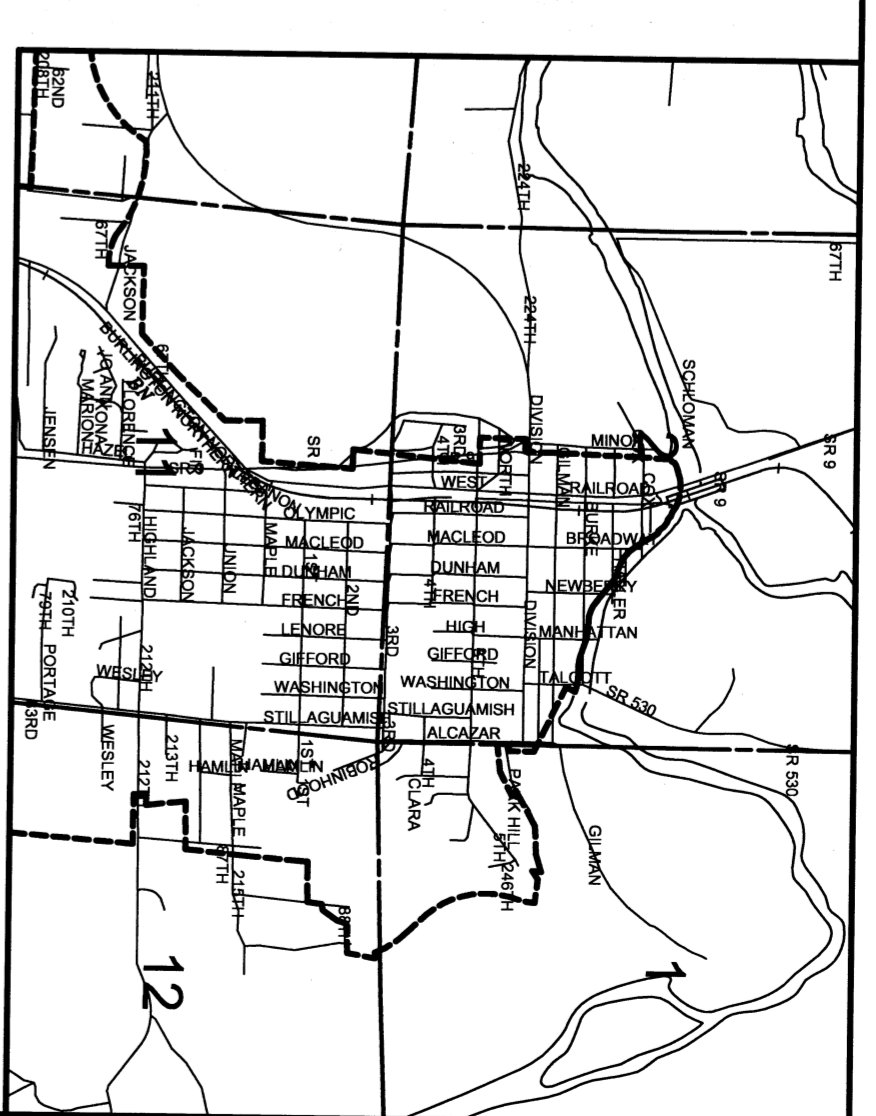
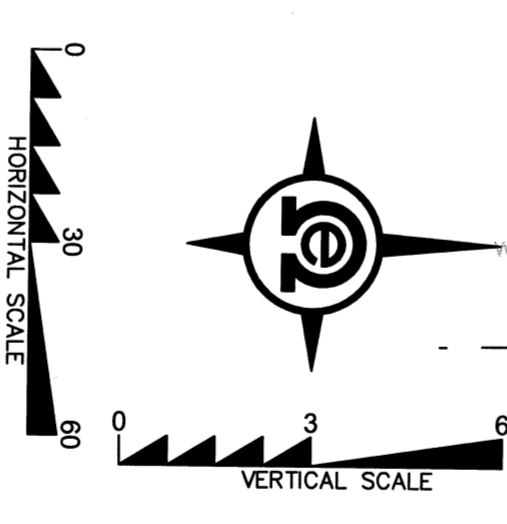
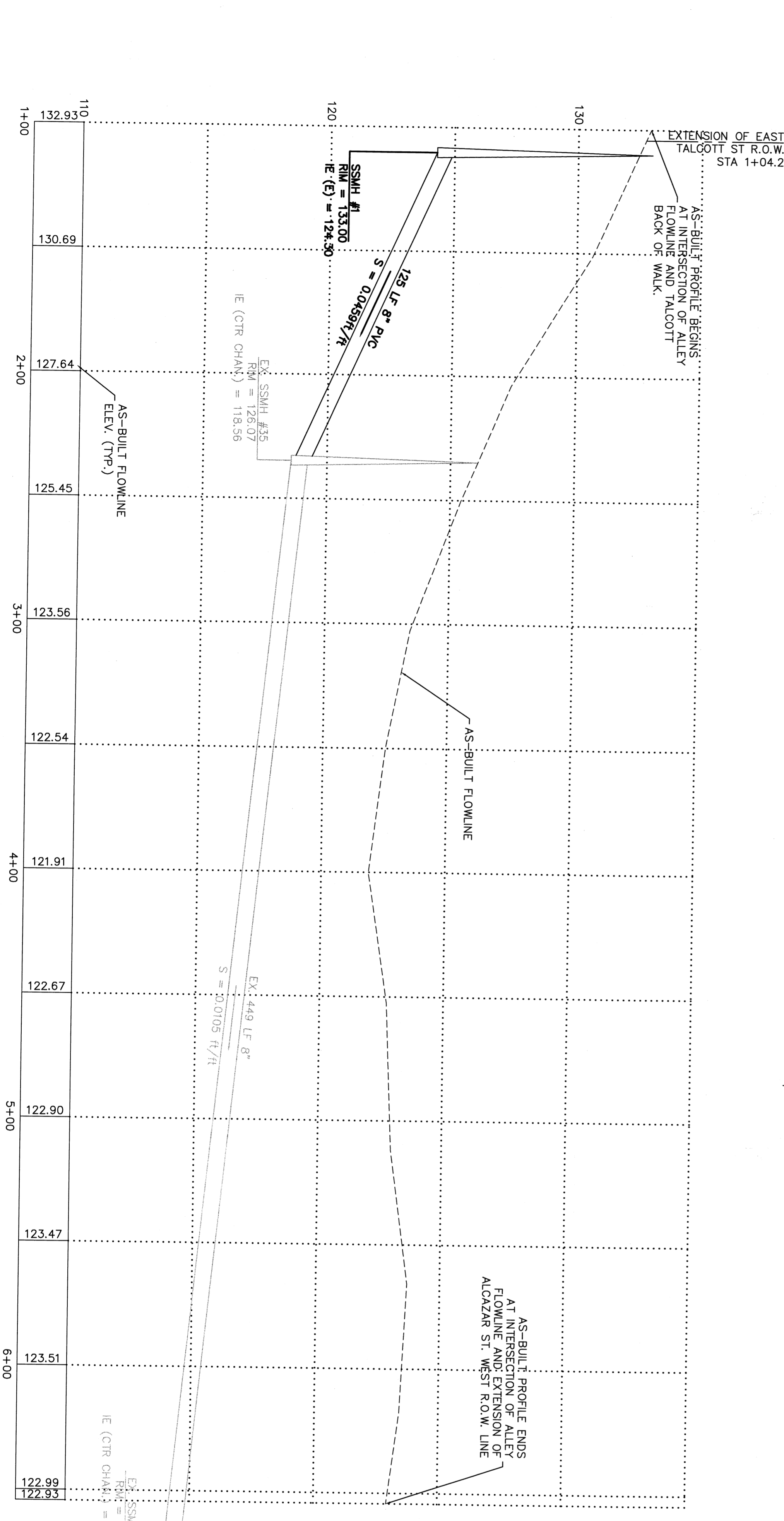
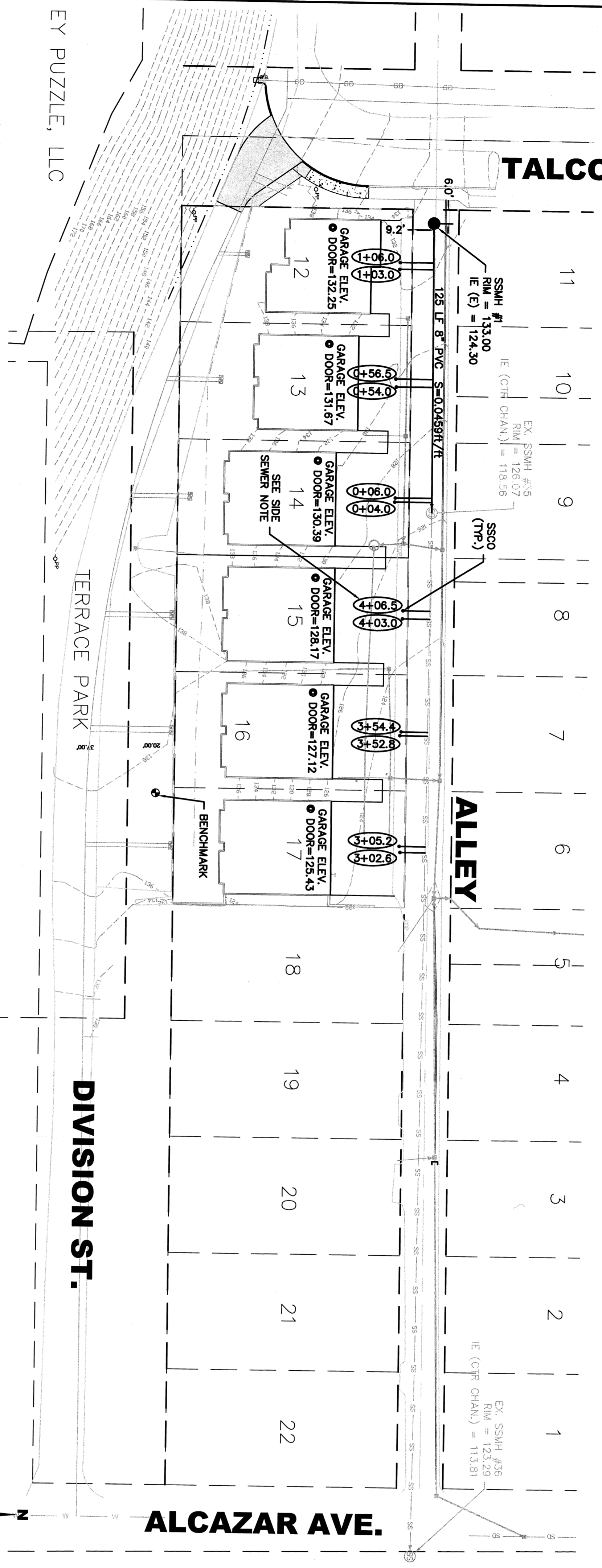

DATUM
NAVD 88

BENCHMARK
SET MAG NAIL ON SOUTH SIDE OF SITE WITH RAPID-STATIC GPS OPUS SOLUTION.
ELEV = 138.33

BASIS OF BEARING
NAD001 30°E BETWEEN FOUND MONUMENTS ALONG MANHATTAN STREET PER CASCADE & METRON SURVEYS REFERENCED BELOW.

REFERENCE SURVEYS:
CASCADE ROS, AFN 200709275122, 200010165001, 9805045001, 9708155005, 9601045004
HUEY ROS, AFN 200711095011
METRON ROS, AFN 200208215004
CASCADE ROS, AFN 20041021521

AS-BUILT SURVEY NOTE:

WE HEREBY DECLARE THAT THE ROAD, STORM DRAINAGE, GRADING, UTILITIES AND OTHER IMPROVEMENTS ARE LOCATED AS SHOWN ON THESE RECORD DRAWINGS.

BY: *Heidi Gravel* DATE: 3/25/11
PROJECT SURVEYOR

ALPHA SUBDIVISION PROFESSIONALS, INC.

SIDE SEWER NOTE:
DISTANCES SHOWN ARE FROM SIDE SEWER CONNECTION POINT TO THE MAIN TO NEAREST DOWNSTREAM SEWER MAIN. THE MAIN REMAINATION PROVIDED BY CITY OF ARLINGTON STAFF.

AS-BUILT NOTE:
THE AS-BUILT INFORMATION SHOWN WAS PROVIDED BY ASP. OMEGA ENGINEERING HAS PREPARED AND STAMPED THIS DRAWING BASED ON THAT INFORMATION ALONG WITH MEASUREMENTS PROVIDED BY THE CITY INSPECTORS.
FOR COPIES OF APPROVED DESIGN DRAWINGS FOR THIS PROJECT CONTACT THE CITY OF ARLINGTON PUBLIC WORKS DEPARTMENT.

AS-BUILT DRAWING APPROVAL
ACKNOWLEDGMENT

THIS AS-BUILT PLAN SHEET HAS BEEN AND ACCEPTED AS A RECORD DRAWING. THE LICENSED ENGINEER WHOSE STAMP AND SIGNATURE APPEAR ON THIS SHEET ASSUMES FULL AND COMPLETE RESPONSIBILITY FOR THE ACCURACY THEREIN.

BY: *Joe Lee*
CITY ENGINEER, CITY OF ARLINGTON

DATE: 3/26/11

DIVISION ARLINGTON Arlington, Snohomish County, Washington PORTION OF SECTION 2, TOWNSHIP 31 NORTH, RANGE 5 EAST, W.M.	 OMEGA ENGINEERING, INC. 2717 ROCKEFELLER AVE. EVERETT, WA 98201 1 425.387.3820 1 425.259.1958	AS-BUILT SEWER PLAN & PROFILE	 JOSEPH M. SHEEHY PROFESSIONAL ENGINEER																				
PROJECT NO: 10-064 DATE: 3/21/11 SCALE: 1" = 30' DRAWING NO: 1 OF 1	DESIGNED BY: JMS CHECKED BY: JMS	<table border="1" style="width: 100%; border-collapse: collapse;"> <thead> <tr> <th>R#</th> <th>DATE</th> <th>DESCRIPTION</th> <th>BY</th> </tr> </thead> <tbody> <tr> <td> </td> <td> </td> <td> </td> <td> </td> </tr> <tr> <td> </td> <td> </td> <td> </td> <td> </td> </tr> <tr> <td> </td> <td> </td> <td> </td> <td> </td> </tr> <tr> <td> </td> <td> </td> <td> </td> <td> </td> </tr> </tbody> </table>	R#	DATE	DESCRIPTION	BY																	
R#	DATE	DESCRIPTION	BY																				

DIVISION ARLINGTON

SECTION 2, TOWNSHIP 31 N, RANGE 5 E, W.M.

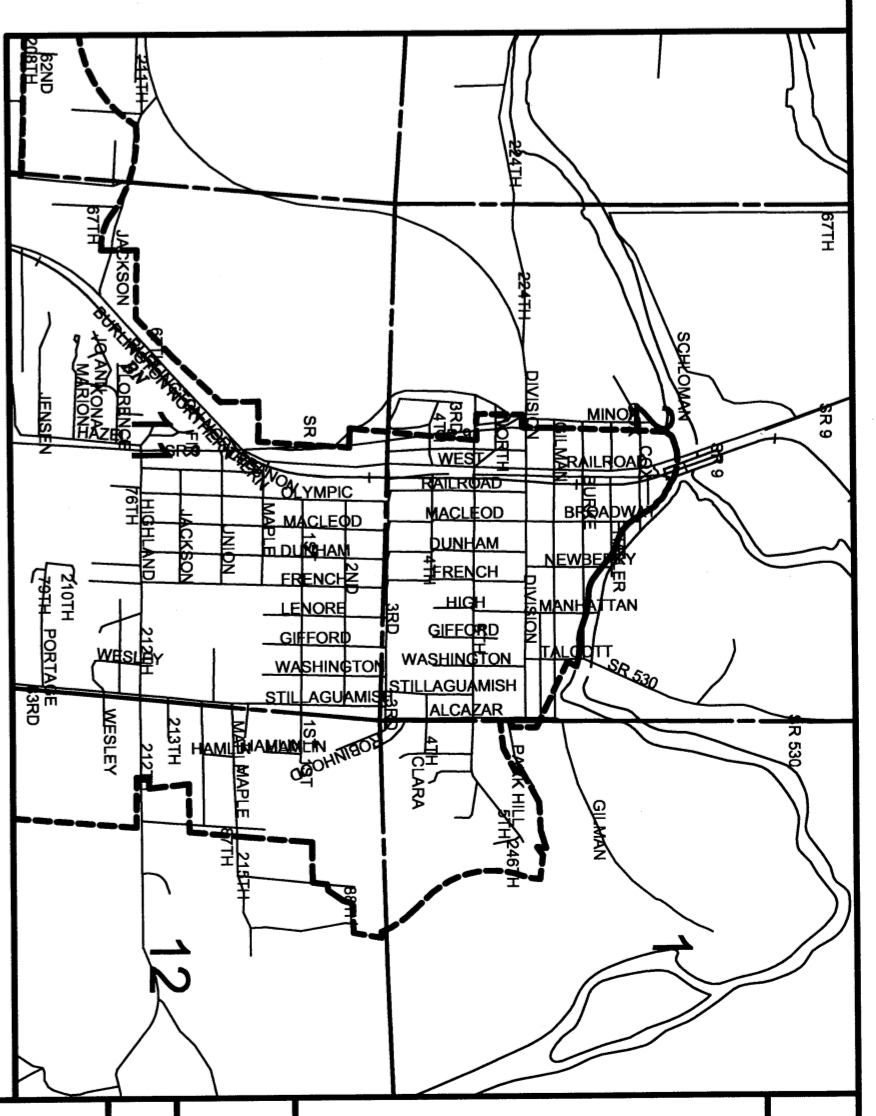
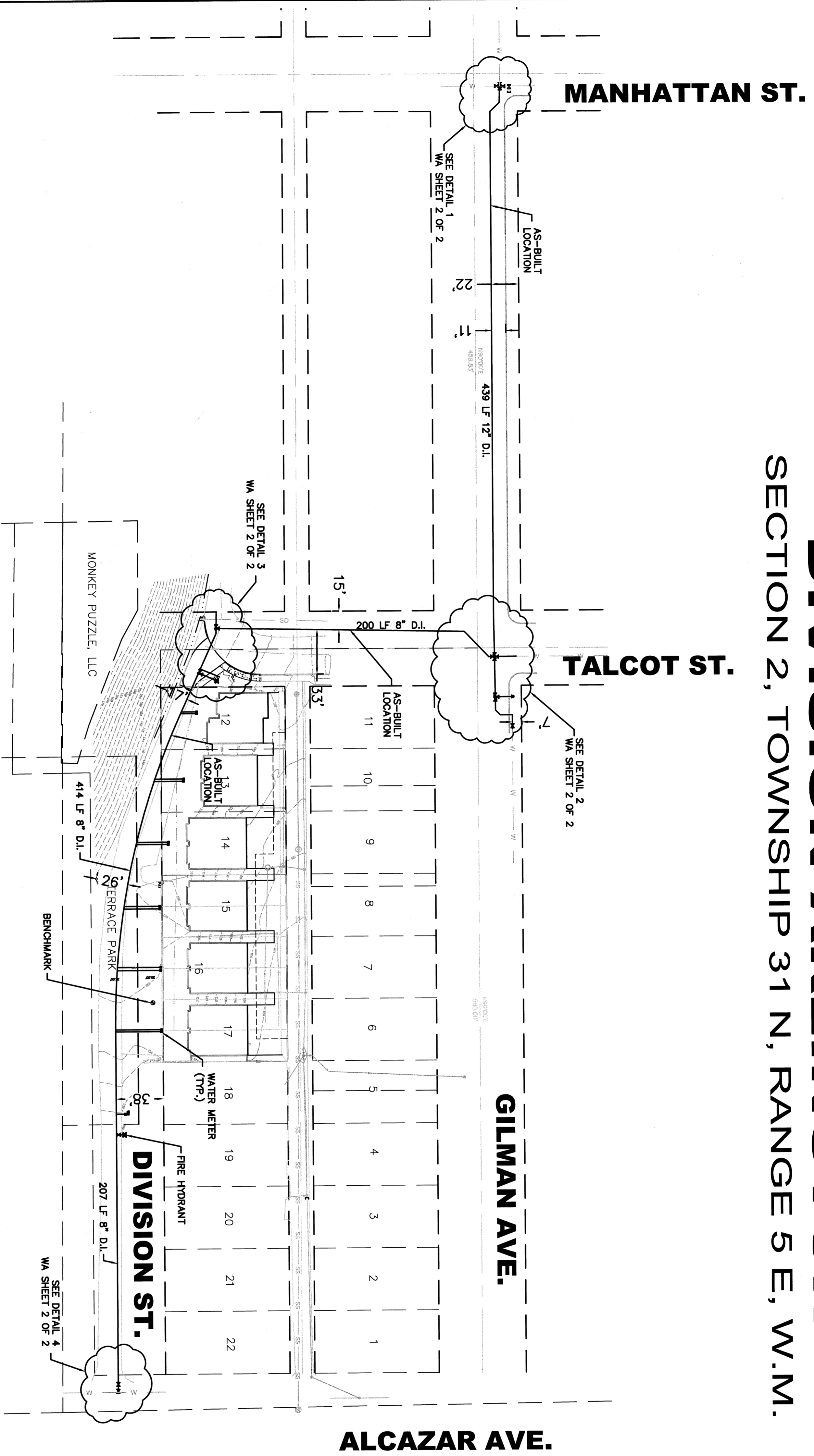

DATUM
NAVD 88

BENCHMARK
SET MAG NAIL ON SOUTH SIDE OF SITE WITH RAPID-STATIC GPS PLUS SOLUTION.
ELEV. = 138.33'

BASIS OF BEARING
NOTED 30'E BETWEEN FOUND MONUMENTS ALONG MANHATTAN STREET PER CASCADE & METRON SURVEYS REFERENCED BELOW.

REFERENCE SURVEYS:
CASCADE ROS, AFN 200709275122, 200010165001, 9805045001, 9708155005, 9601045004
HUEY ROS, AFN 200711095011
METRON ROS, AFN 200208215004
CASCADE ROS, AFN 200410215121

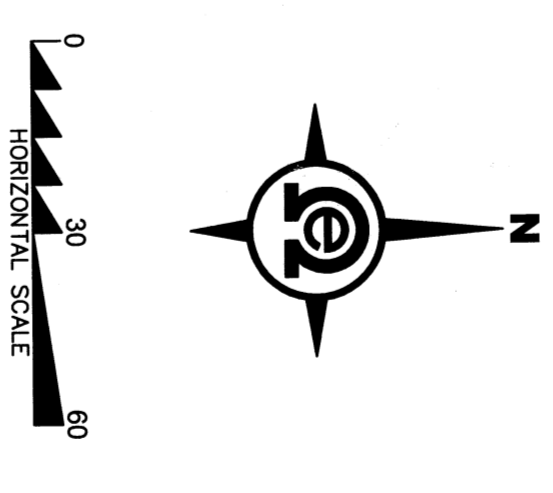

AS-BUILT SURVEY NOTE:

WE HEREBY DECLARE THAT THE ROAD, STORM DRAINAGE, GRADING, UTILITIES AND OTHER IMPROVEMENTS ARE LOCATED AS SHOWN ON THESE RECORD DRAWINGS.

BY: Heidi Parky DATE: 3/23/11
PROJECT SURVEYOR

ALPHA SUBDIVISION PROFESSIONALS, INC.



AS-BUILT NOTE:

THE AS-BUILT INFORMATION SHOWN WAS PROVIDED BY ASH, OMEGA ENGINEERING AS REFERENCED INFORMATION STAMPED THIS DRAWING. DESIGNERS ASSUME FULL AND COMPLETE RESPONSIBILITY FOR THE ACCURACY THEREIN.

FOR COPIES OF APPROVED DESIGN DRAWINGS FOR THIS PROJECT CONTACT THE CITY OF ARLINGTON PUBLIC WORKS DEPARTMENT

AS-BUILT DRAWING APPROVAL
ACKNOWLEDGMENT

THIS AS-BUILT PLAN SHEET HAS BEEN AND ACCEPTED AS A RECORD DRAWING. THE LICENSED ENGINEER WHOSE STAMP AND SIGNATURE APPEARS ON THIS SHEET ASSUMES FULL AND COMPLETE RESPONSIBILITY FOR THE ACCURACY THEREIN.

BY: Wesley A. Smith
CITY ENGINEER, CITY OF ARLINGTON

DATE: 3/28/11



R#	DATE	DESCRIPTION	BY

AS-BUILT WATER PLAN

OMEGA ENGINEERING, INC.

2717 ROCKEFELLER AVE.
EVERETT, WA 98201
t 425.387.3820
f 425.259.1958

DIVISION ARLINGTON

Arlington, Snohomish County, Washington
PORTION OF SECTION 2, TOWNSHIP
31 NORTH, RANGE 5 EAST, W.M.

PROJECT NO: 10-064
DATE: 3/21/11
SCALE: 1" = 30'
DRAWING NO: 1 OF 2

DIVISION ARLINGTON

SECTION 2, TOWNSHIP 31 N, RANGE 5 E, W.M.

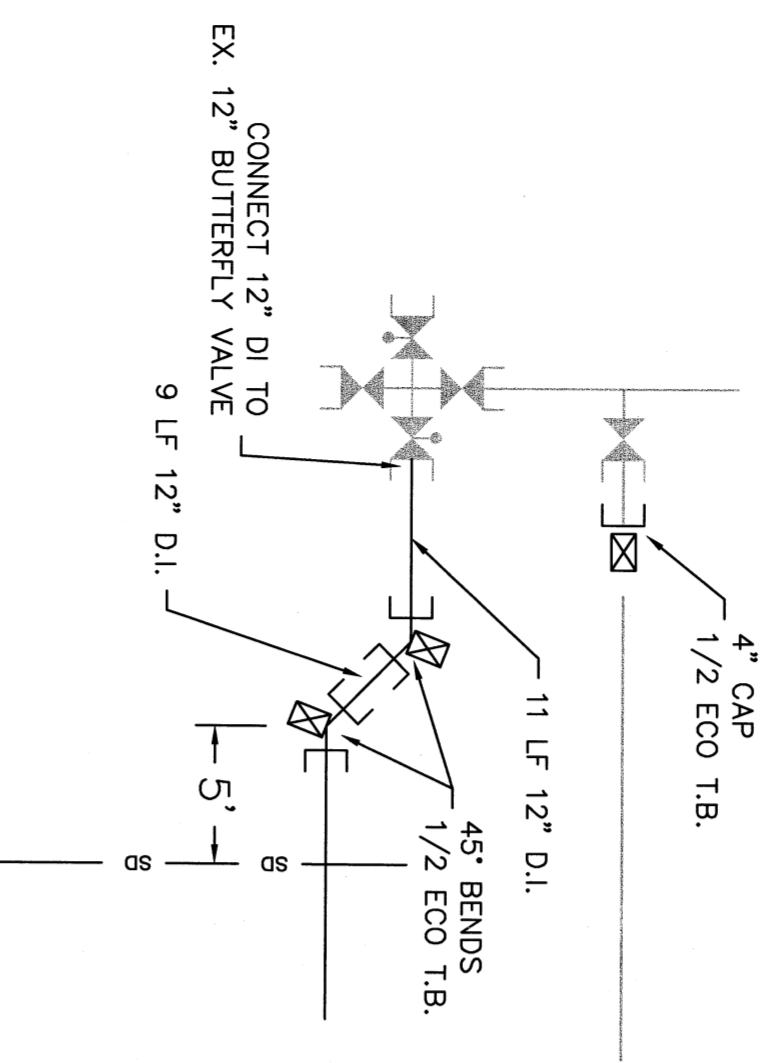

DETAIL 1
N.T.S.

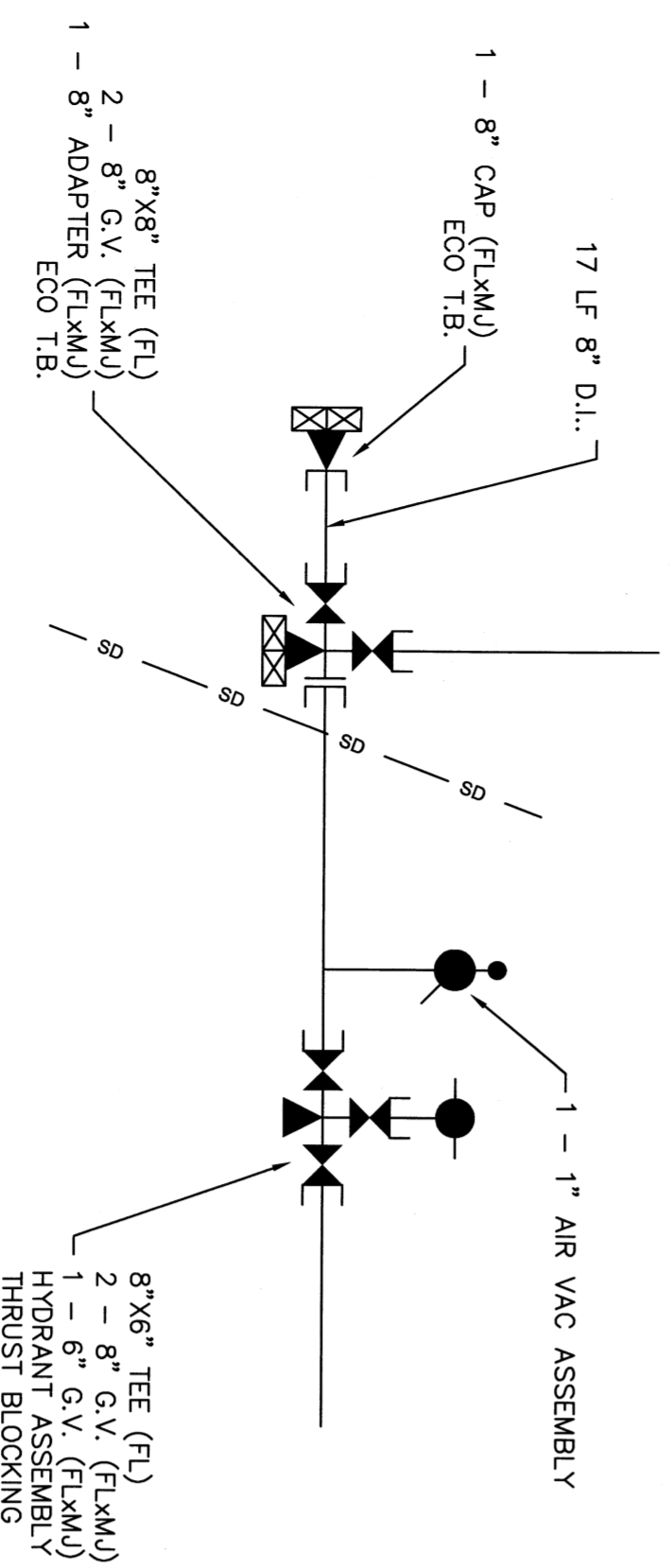

DETAIL 3
N.T.S.

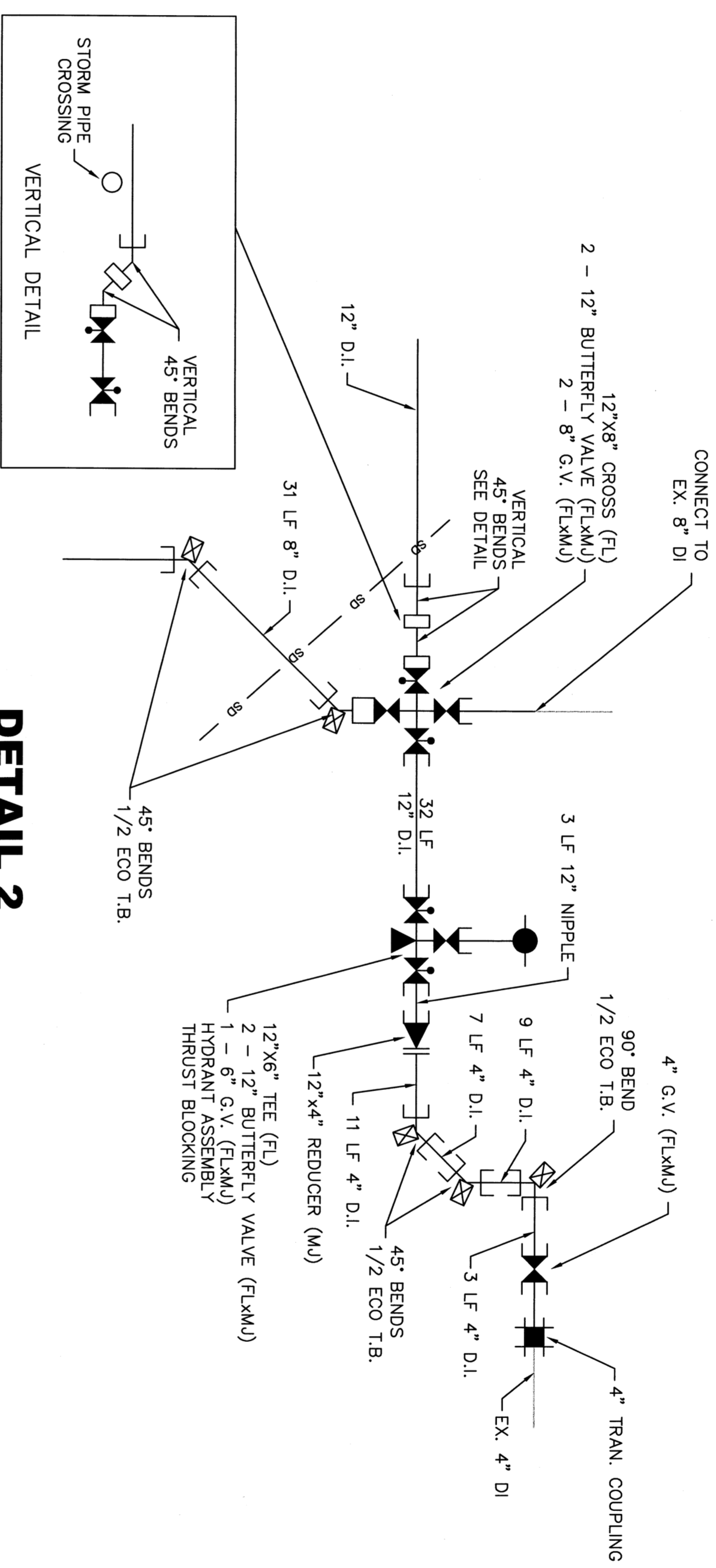

DETAIL 2
N.T.S.

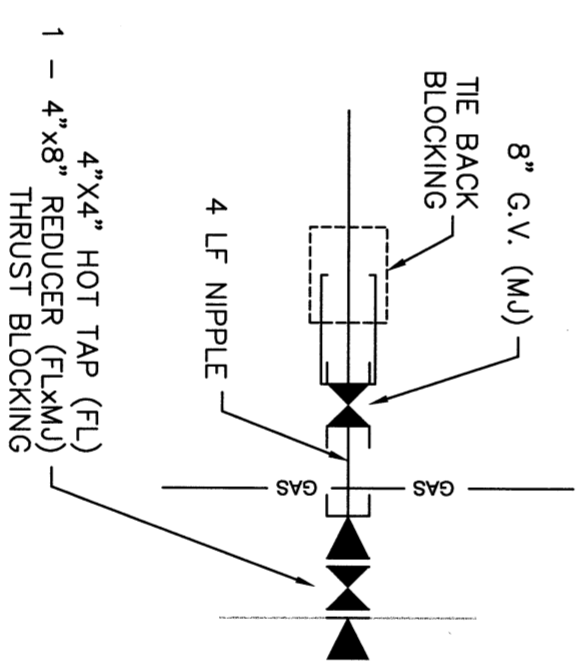

DETAIL 4
N.T.S.

- THRUST BLOCK NOTE:**
- ☒ 1/2" ECO T.B. = 1/2" ECO BLOCK INSTALLED AS THRUST BLOCK
 - ☒ ECO T.B. = ECO BLOCK INSTALLED AS THRUST BLOCK

AS-BUILT NOTE:
THE AS-BUILT INFORMATION SHOWN IN THESE DETAILS WAS PROVIDED BY THE CITY OF ARLINGTON STAFF. ENGINEER HAS REVIEWED AND STAMPED THIS DRAWING BASED ON THAT INFORMATION. FOR COPIES OF APPROVED DESIGN DRAWINGS FOR THIS PROJECT CONTACT THE CITY OF ARLINGTON PUBLIC WORKS DEPARTMENT

AS-BUILT DRAWING APPROVAL
ACKNOWLEDGMENT

THIS AS-BUILT PLAN SHEET HAS BEEN AND ACCEPTED AS A RECORD DRAWING. THE LICENSED ENGINEER WHOSE STAMP AND SIGNATURE APPEAR ON THIS SHEET ASSUMES FULL AND COMPLETE RESPONSIBILITY FOR THE ACCURACY THEREIN.

BY: *[Signature]*
CITY ENGINEER, CITY OF ARLINGTON
DATE: 3/28/11

BY	DESCRIPTION	DATE	R#

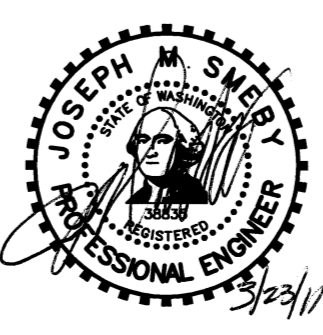

AS-BUILT WATER DETAILS

2717 ROCKEFELLER AVE.
EVERETT, WA 98201
t 425.387.3820
f 425.259.1958

OMEGA ENGINEERING, INC.

NORTHVIEW CUSTOM HOMES, INC.
Arlington, Snohomish County, Washington
PORTION OF SECTION 2, TOWNSHIP 31 NORTH, RANGE 5 EAST, W.M.

PROJECT NO.	10-064	DATE	3/23/11
DATE	3/23/11	SCALE	N.T.S.
DRAWING NO.	2	OF	2

DIVISION ARLINGTON

SECTION 2, TOWNSHIP 31 N, RANGE 5 E, W.M.

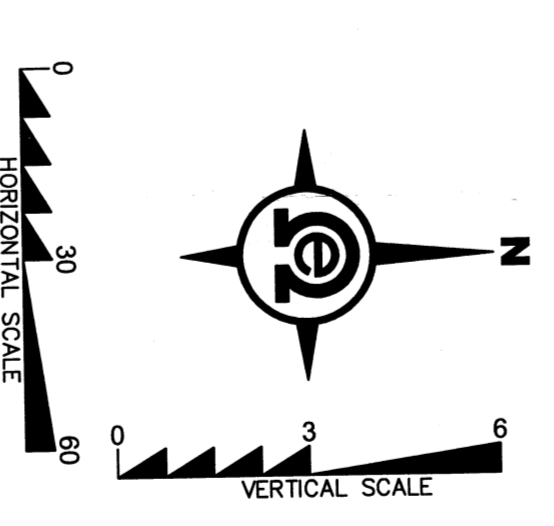
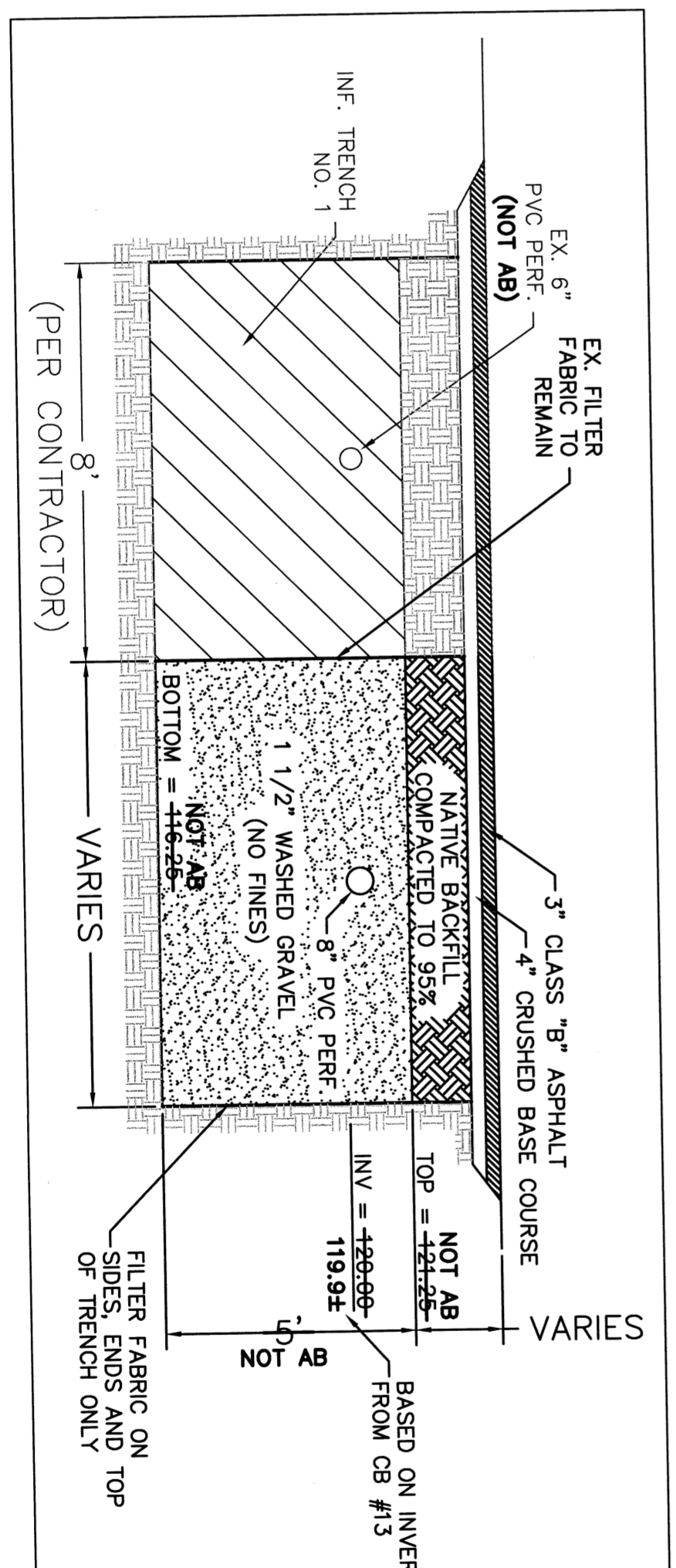
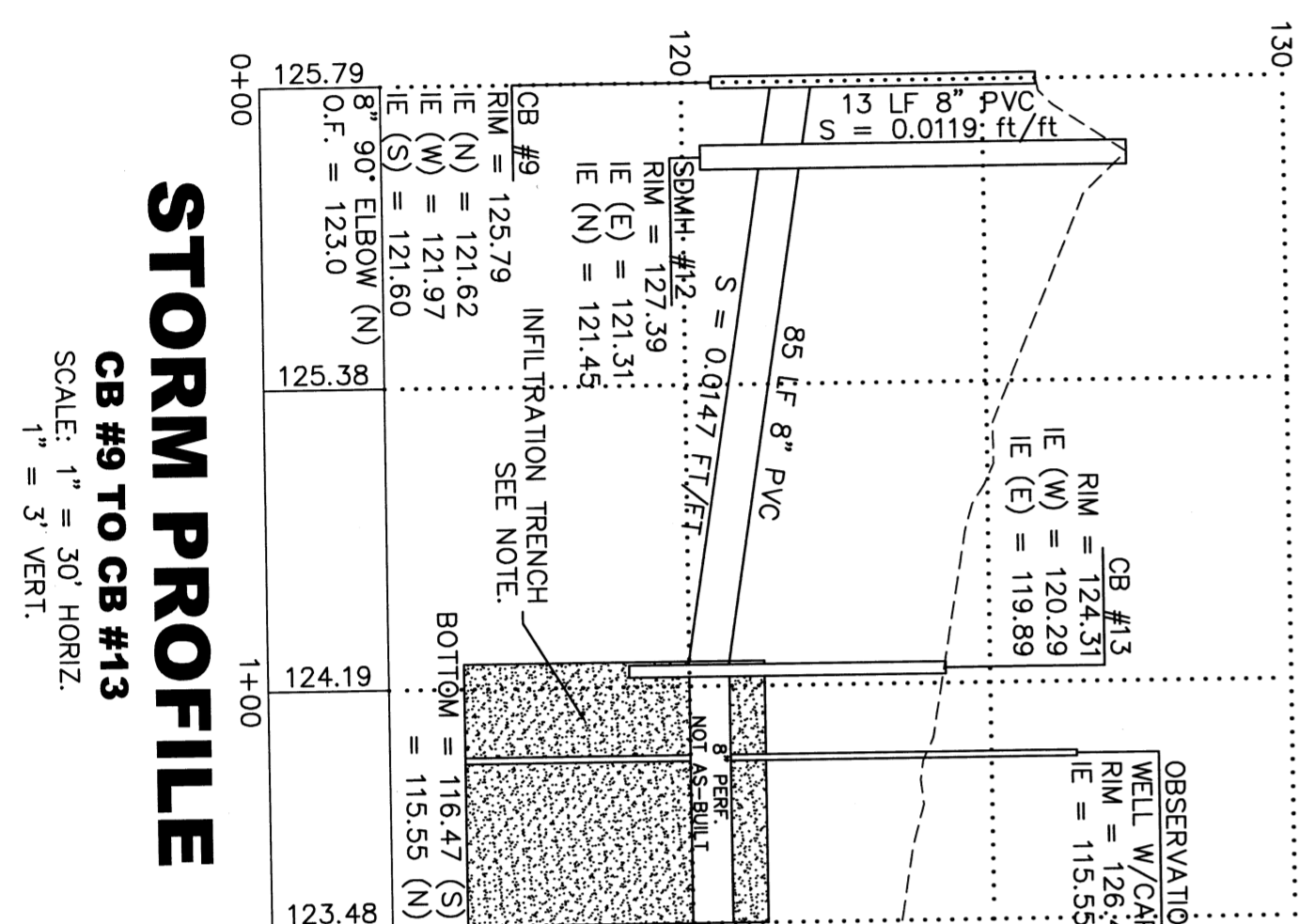
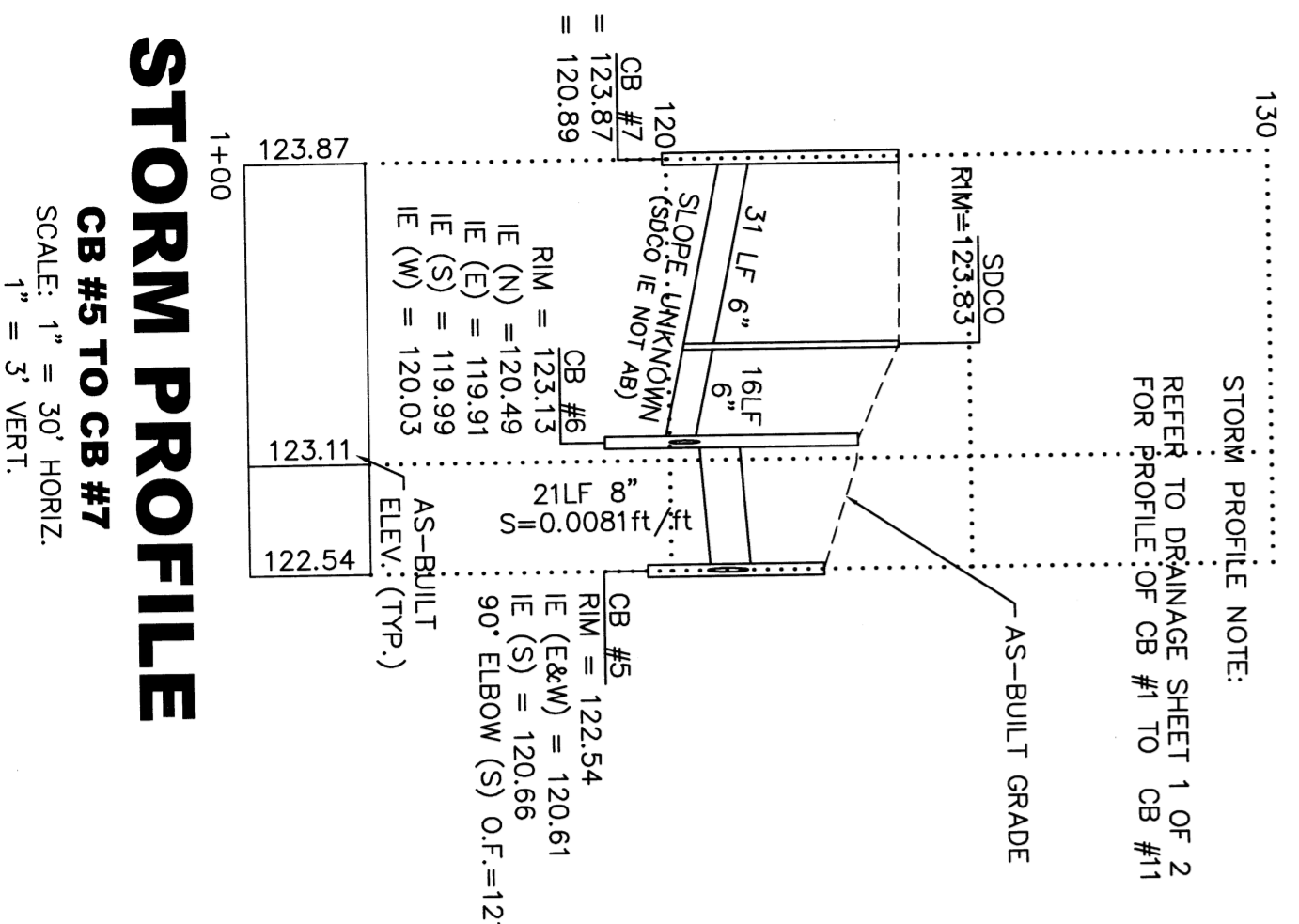
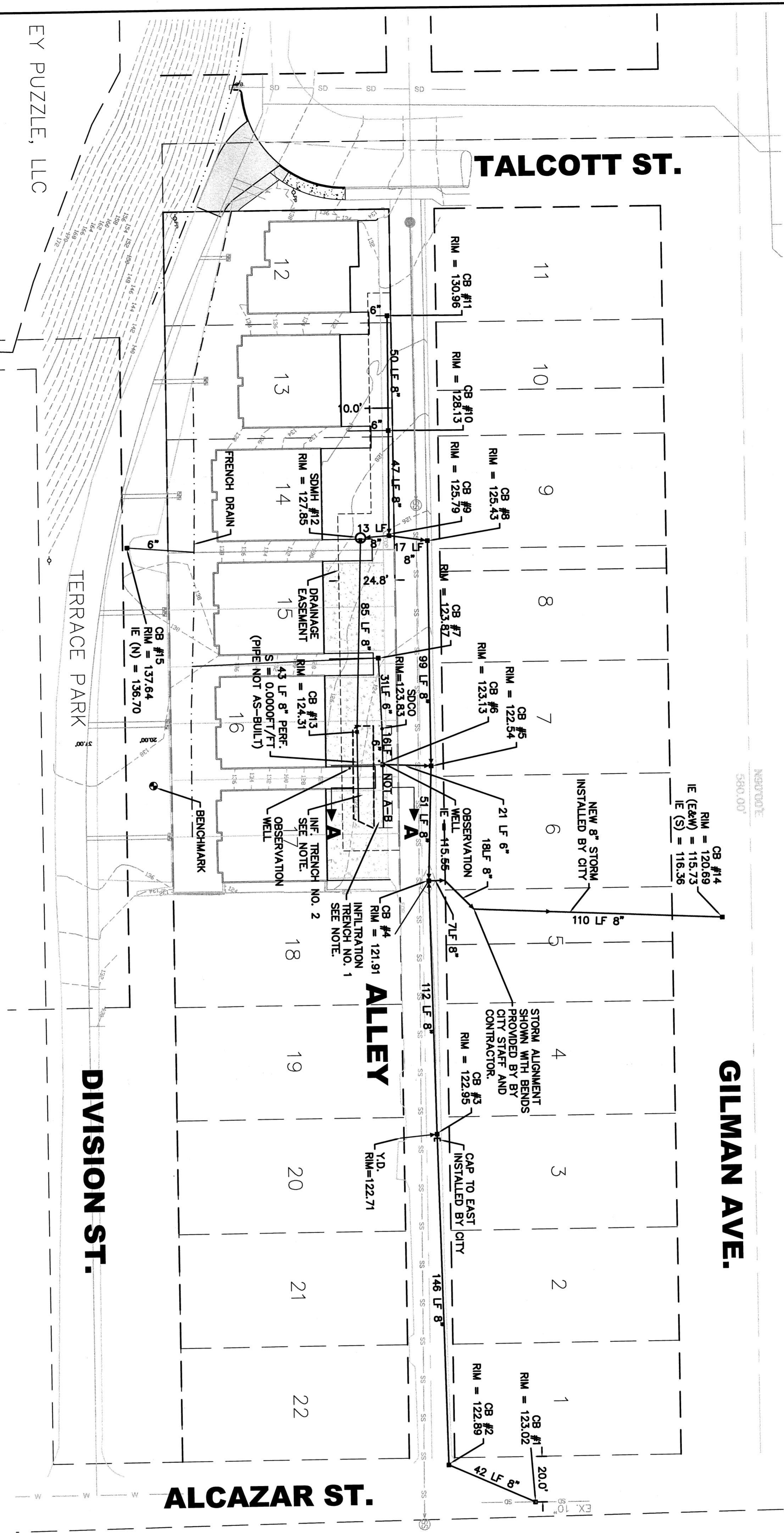

AS-BUILT SURVEY NOTE:
WE HEREBY DECLARE THAT THE ROAD, STORM DRAINAGE, GRADING, UTILITIES AND OTHER IMPROVEMENTS ARE LOCATED AS SHOWN ON THESE RECORD DRAWINGS.

BY: *[Signature]* DATE: *3/21/11*
PROJECT SURVEYOR

ALPHA SUBDIVISION PROFESSIONALS, INC.

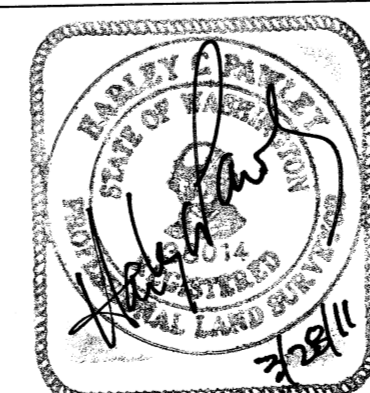

INFLTRATION TRENCH NO. 1 NOTE:
LOCATION AND SIZE OF TRENCH SHOWN PROVIDED BY CONTRACTORS MEASUREMENTS.

INFLTRATION TRENCH NO. 2 NOTE:
LOCATION AND SIZE OF TRENCH SHOWN IS BASED ON ORIGINAL DESIGN.

AS-BUILT NOTE:
THE AS-BUILT INFORMATION SHOWN WAS PROVIDED BY THE AS-BUILT ENGINEERING HAS BEEN PREPARED AND RECORDED DRAWING BASED ON THAT INFORMATION ALONG WITH MEASUREMENTS PROVIDED BY THE CITY INSPECTORS AND UTILITY CONTRACTOR. FOR COPIES OF APPROVED DESIGN DRAWINGS FOR THIS PROJECT CONTACT THE CITY OF ARLINGTON PUBLIC WORKS DEPARTMENT.

AS-BUILT DRAWING APPROVAL
ACKNOWLEDGMENT

THIS AS-BUILT PLAN SHEET HAS BEEN AND ACCEPTED AS A RECORD DRAWING. THE LICENSED ENGINEER WHOSE STAMP AND SIGNATURE APPEARS ON THIS SHEET ASSUMES FULL AND COMPLETE RESPONSIBILITY FOR THE ACCURACY THEREIN.

BY: *[Signature]*
CITY ENGINEER, CITY OF ARLINGTON

DATE: *3/28/11*

<p>DIVISION ARLINGTON Arlington, Snohomish County, Washington PORTION OF SECTION 2, TOWNSHIP 31 NORTH, RANGE 5 EAST, W.M.</p>	 OMEGA ENGINEERING, INC. 2717 ROCKEFELLER AVE. EVERETT, WA 98201 1.425.387.3820 1.425.259.1958	<p>AS-BUILT DRAINAGE PLAN & PROFILE</p>		<table border="1" style="width: 100%; border-collapse: collapse;"> <thead> <tr> <th style="width: 5%;">R#</th> <th style="width: 10%;">DATE</th> <th style="width: 60%;">DESCRIPTION</th> <th style="width: 5%;">BY</th> </tr> </thead> <tbody> <tr> <td style="text-align: center;">1</td> <td style="text-align: center;">3/11</td> <td>ADD SECTION A-A</td> <td style="text-align: center;">JMS</td> </tr> </tbody> </table>	R#	DATE	DESCRIPTION	BY	1	3/11	ADD SECTION A-A	JMS
R#	DATE	DESCRIPTION	BY									
1	3/11	ADD SECTION A-A	JMS									
PROJECT NO. 10-084 DATE 3/21/11 SCALE 1" = 30' DRAWING NO. 2 OF 2												