

EXHIBIT A

RIGHT OF WAY DEDICATION

(LEGAL DESCRIPTION)

THE EAST 30.00 FEET OF THE FOLLOWING DESCRIBED PARCEL:

PARCEL B, CITY OF ARLINGTON BOUNDARY LINE ADJUSTMENT FILE NO. PLN-427, RECORDED UNDER RECORDING NO. 201804265001, RECORDS OF SNOHOMISH COUNTY, WASHINGTON, BEING A PORTION OF THE SOUTH HALF OF THE SOUTHWEST QUARTER OF THE NORTHEAST QUARTER OF SECTION 22, TOWNSHIP 31 NORTH, RANGE 5 EAST OF THE WILLAMETTE MERIDIAN.

SITUATE IN THE COUNTY OF SNOHOMISH, STATE OF WASHINGTON.

BENCHMARK SURVEYING LLC
DANTRAWL 180TH ST
11/25/2019

EXHIBIT B
RIGHT OF WAY DEDICATION

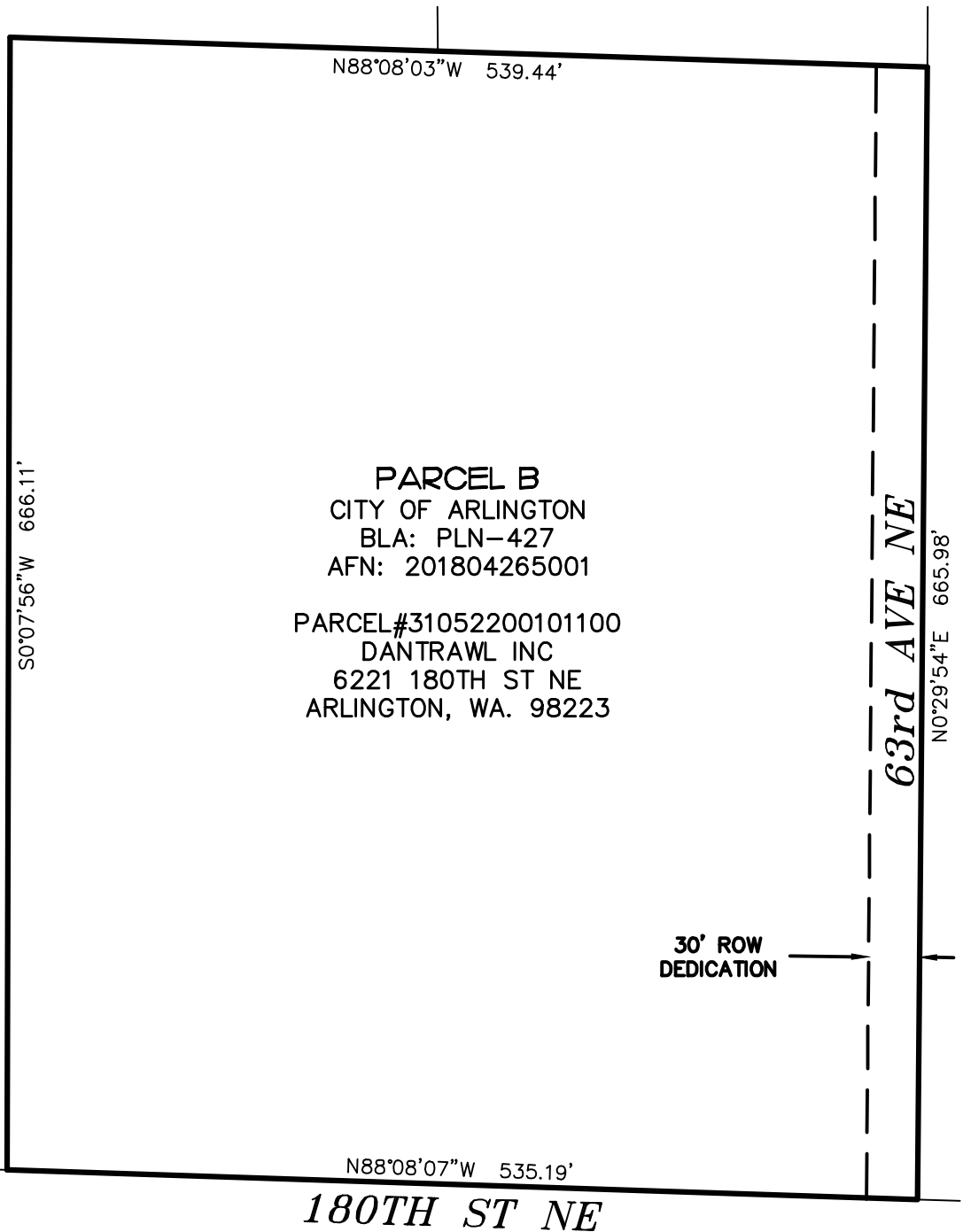

SCALE: 1" = 100' DATE: 11/25/2019

BENCHMARK SURVEYING LLC
11915 44TH DR. SE
EVERETT, WA 98208
206-396-3199

RIGHT OF WAY DEDICATION
CITY OF ARLINGTON
DANTRAWL 180TH ST