

PLAN

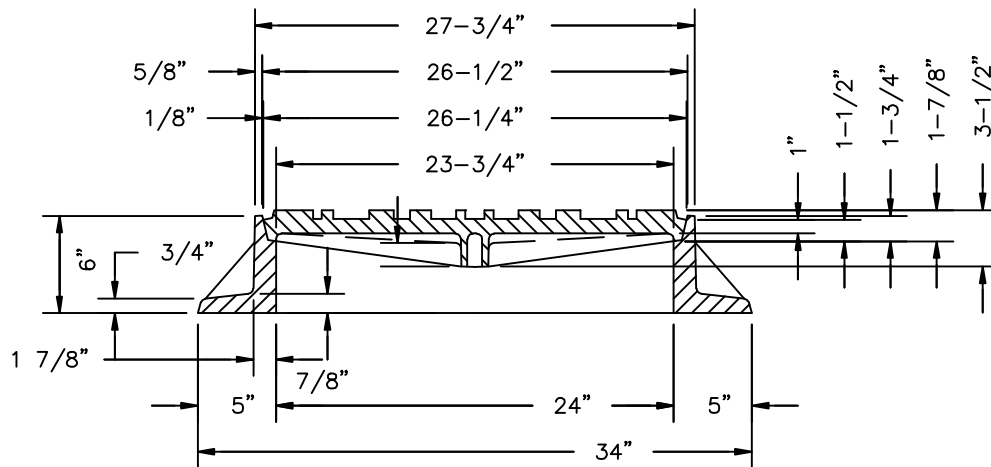

SECTION A-A

NOTES:

1. MANHOLE RINGS SHALL BE GRAY IRON CONFORMING TO THE REQUIREMENTS OF AASHTO M 105, GRADE 30B.
2. MANHOLE COVER TO BE DUCTILE IRON CONFORMING TO ASTM A536, GR 80-55-06 OLYMPIC FOUNDRY PART NO. MH30 OR APPROVED EQUAL.
3. LOCKING COVER TO BE USED IN ALL LOCATIONS. THE LID SHALL BE LOCKED DOWN WITH 3-5/8" S.S SOCKET HEAD CAP SCREWS.
4. RING AND COVER SHALL BE TESTED FOR ACCURACY OF FIT AND SHALL BE MARKED IN SETS FOR DELIVERY.
5. ALL CASTINGS TO HAVE A BITUMINOUS COATING.



APPROVED BY	L. OLIVE
DATE	07/31/2008
REF STAD SPEC	

DEPARTMENT OF PUBLIC WORKS STANDARD DETAIL
MANHOLE COVER

STANDARD DETAIL NUMBER
SS-030