

2-LOT SHORT PLAT

SITUATE IN A PORTION OF E 1/2, SW 1/4 OF SECTION 8
TOWNSHIP 31 NORTH, RANGE 5 EAST OF W.M.
CITY OF ARLINGTON, SNOHOMISH COUNTY

CITY OF ARLINGTON

NEW LEGAL DESCRIPTION

NEW LOT #1:

THAT PORTION OF THE EAST HALF OF THE SOUTHWEST QUARTER OF SECTION 8, TOWNSHIP 31 NORTH, RANGE 5 EAST, OF THE WILLAMETTE MERIDIAN, IN THE CITY OF ARLINGTON, SNOHOMISH COUNTY, WASHINGTON DESCRIBED AS FOLLOWS: COMMENCING AT THE WEST QUARTER CORNER OF SECTION 8 AS SHOWN ON THAT RECORD OF SURVEY RECORDED UNDER SNOHOMISH COUNTY AUDITORS FILE NO. 7708170149; THENCE ALONG THE SECTION LINE NORTH 86°23'00" EAST FOR A DISTANCE OF 1331.74 FEET TO THE WEST LINE OF THE EAST HALF OF THE SOUTHWEST QUARTER; THENCE DEPARTING SAID SECTION LINE SOUTH 00°19'19" EAST FOR A DISTANCE OF 72.69 FEET TO A POINT ON THE SOUTHERLY MARGIN OF STATE ROUTE 530; THENCE ALONG SAID RIGHT-OF-WAY MARGIN NORTH 86°23'00" EAST FOR A DISTANCE OF 460.22 FEET, MORE OR LESS; TO THE NORTHEASTERLY MOST CORNER AS SHOWN ON THOSE RECORD OF SURVEYS RECORDED UNDER SNOHOMISH COUNTY AUDITORS FILE NO. 7907170384 AND 199909215001; THENCE SOUTH 00°18'54" EAST FOR A DISTANCE OF 435.00 FEET; THENCE SOUTH 86°23'00" WEST FOR A DISTANCE OF 82.06 FEET; THENCE SOUTH 00°00'00" WEST FOR A DISTANCE OF 186.37 FEET; THENCE SOUTH 90°00'00" EAST FOR A DISTANCE OF 237.46 FEET; THENCE SOUTH 02°12'32" EAST FOR A DISTANCE OF 76.82 FEET TO THE POINT OF BEGINNING; THENCE CONTINUING SOUTH 02°12'32" EAST FOR A DISTANCE OF 420.83 FEET; THENCE NORTH 81°29'29" EAST FOR A DISTANCE OF 483.04 FEET; THENCE NORTH 00°49'40" WEST FOR A DISTANCE OF 100.00 FEET; THENCE SOUTH 83°48'33" EAST FOR A DISTANCE OF 197.72 FEET; THENCE NORTH 00°42'12" WEST FOR A DISTANCE OF 270.40 FEET; THENCE DEPARTING SAID WESTERLY MARGIN NORTH 90°00'00" WEST FOR A DISTANCE OF 685.74 FEET TO THE POINT OF BEGINNING.

NEW LOT #2:

THAT PORTION OF THE EAST HALF OF THE SOUTHWEST QUARTER OF SECTION 8, TOWNSHIP 31 NORTH, RANGE 5 EAST, OF THE WILLAMETTE MERIDIAN, IN THE CITY OF ARLINGTON, SNOHOMISH COUNTY, WASHINGTON DESCRIBED AS FOLLOWS: COMMENCING AT THE WEST QUARTER CORNER OF SECTION 8 AS SHOWN ON THAT RECORD OF SURVEY RECORDED UNDER SNOHOMISH COUNTY AUDITORS FILE NO. 7708170149; THENCE ALONG THE SECTION LINE NORTH 86°23'00" EAST FOR A DISTANCE OF 1331.74 FEET TO THE WEST LINE OF THE EAST HALF OF THE SOUTHWEST QUARTER; THENCE DEPARTING SAID SECTION LINE SOUTH 00°19'19" EAST FOR A DISTANCE OF 72.69 FEET TO A POINT ON THE SOUTHERLY MARGIN OF STATE ROUTE 530; THENCE ALONG SAID RIGHT-OF-WAY MARGIN NORTH 86°23'00" EAST FOR A DISTANCE OF 460.22 FEET, MORE OR LESS; TO THE NORTHEASTERLY MOST CORNER AS SHOWN ON THOSE RECORD OF SURVEYS RECORDED UNDER SNOHOMISH COUNTY AUDITORS FILE NO. 7907170384 AND 199909215001; THENCE SOUTH 00°18'54" EAST FOR A DISTANCE OF 435.00 FEET; THENCE SOUTH 86°23'00" WEST FOR A DISTANCE OF 82.06 FEET TO THE POINT OF BEGINNING; THENCE CONTINUING SOUTH 86°23'00" WEST FOR A DISTANCE OF 378.12 FEET TO THE WEST LINE OF THE EAST HALF OF THE SOUTHWEST QUARTER; THENCE SOUTH 00°19'19" EAST FOR A DISTANCE OF 735.87 FEET MORE OR LESS TO THE EASTERLY MARGIN OF INTERSTATE NO. 5; THENCE ALONG SAID EASTERLY MARGIN SOUTH 31°10'00" EAST FOR A DISTANCE OF 456.77 FEET; THENCE NORTH 89°10'20" EAST FOR A DISTANCE OF 1073.81 FEET TO HIGHWAY; THENCE NORTH ALONG SAID HIGHWAY NORTH 00°42'12" WEST FOR A DISTANCE OF 493.72 FEET; THENCE SOUTH 89°10'20" WEST FOR A DISTANCE OF 196.00 FEET; THENCE NORTH 00°49'40" WEST FOR A DISTANCE OF 32.00 FEET; THENCE SOUTH 81°29'29" WEST FOR A DISTANCE OF 483.04 FEET; THENCE NORTH 02°12'32" WEST FOR A DISTANCE OF 497.65 FEET; THENCE NORTH 90°00'00" WEST FOR A DISTANCE OF 237.46 FEET; THENCE NORTH 00°00'00" EAST FOR A DISTANCE OF 186.37 MORE OR LESS TO THE SOUTHERLY BOUNDARY LINE SHOWN ON SAID SURVEYS RECORDED UNDER SNOHOMISH COUNTY AUDITORS FILE NOS. 7907170384 AND 199909215001 AND THE POINT OF BEGINNING.

LEGEND:

- ⊕ FOUND MONUMENT
- ⊙ FOUND REBAR & CAP
- SET REBAR & CAP, PLS #46880

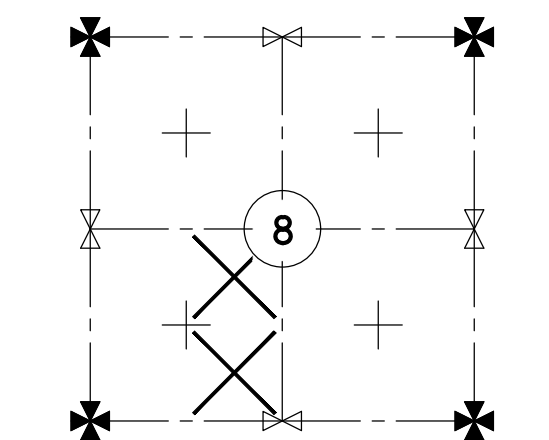

E 1/2, SW 1/4, SECTION 8
T. 31 N., R. 5 E. OF W.M.

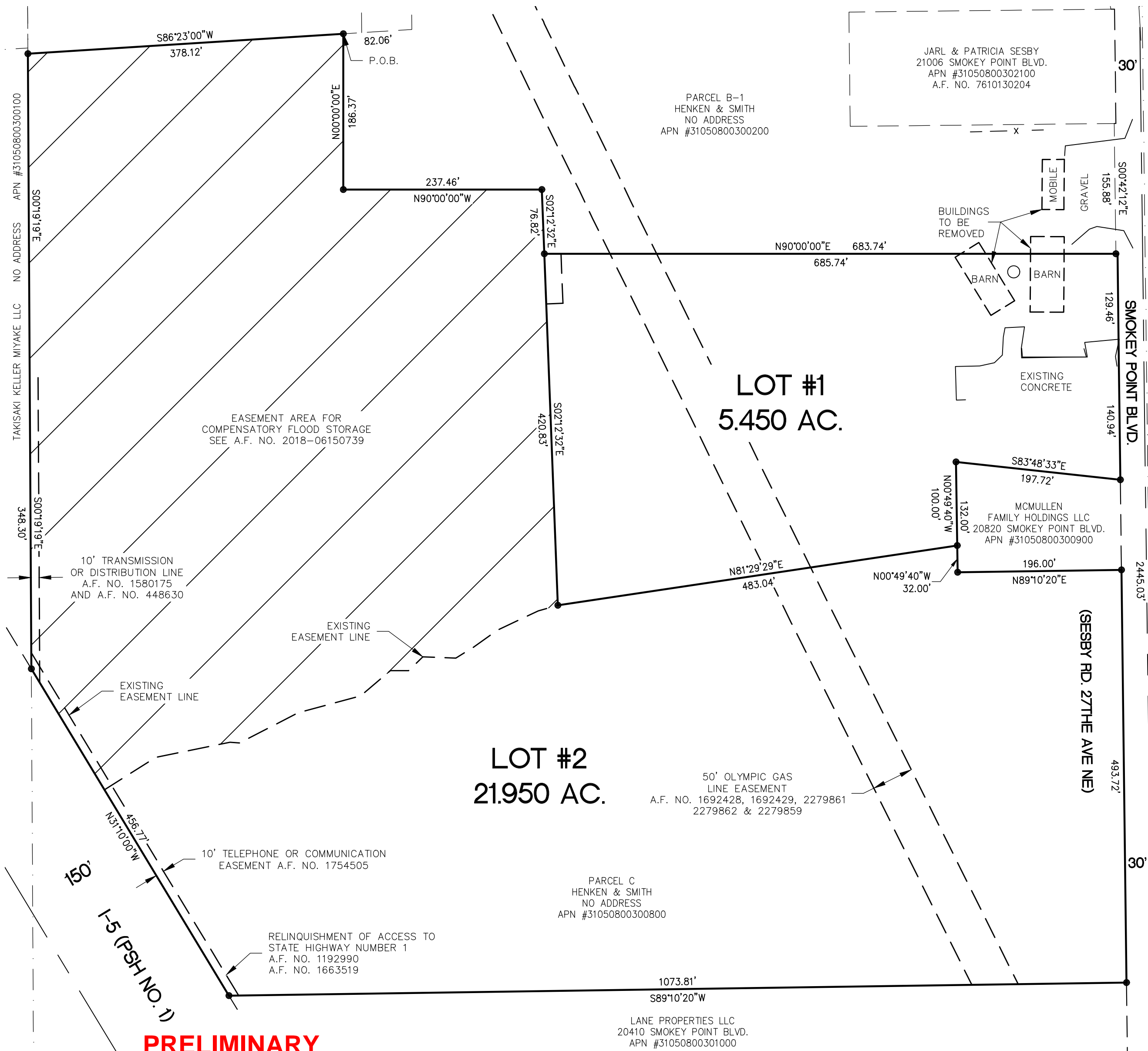
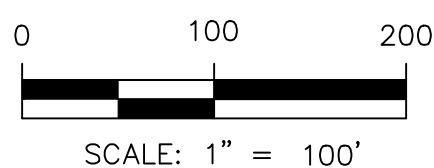

PRELIMINARY

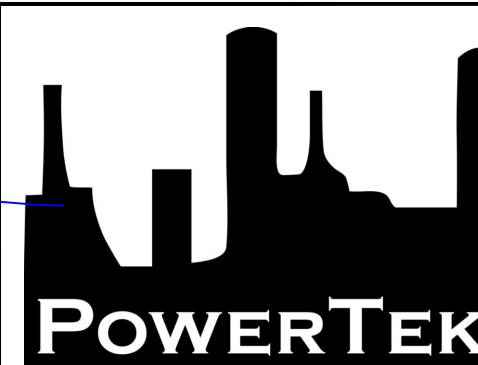
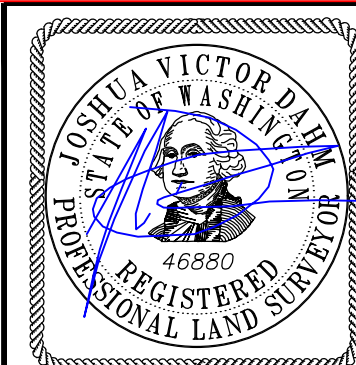

POWERTEK SURVEYING
(360) 746.8801

#5426 BARRETT ROAD #104
FERNDAL, WA 98248

www.powertek.net

**2-LOT SHORT PLAT
FOR
HENKEN & SMITH, ET AL**

DRAWN BY: JVD	DATE: 6/27/2019	JOB NO.: 2019011
REVIEWED BY: JVD	SCALE: 1" = 100'	SHEET: 3 OF 3

2019011_SP_190627_SH_3.dwg