

NO.	DATE	DRAWING SET	PERMIT SET	BID SET
	02/07/2019			
	08/07/2019			

PROJECT:
CETC + MDC SITE
17601 59TH AVE NE
ARLINGTON, WA 98223

SHEET TITLE:
SITE PLAN

LEAD: SS
DRAFTER: AR
DATE: 08/07/2019
SHEET:

A1.001

SHEET OF

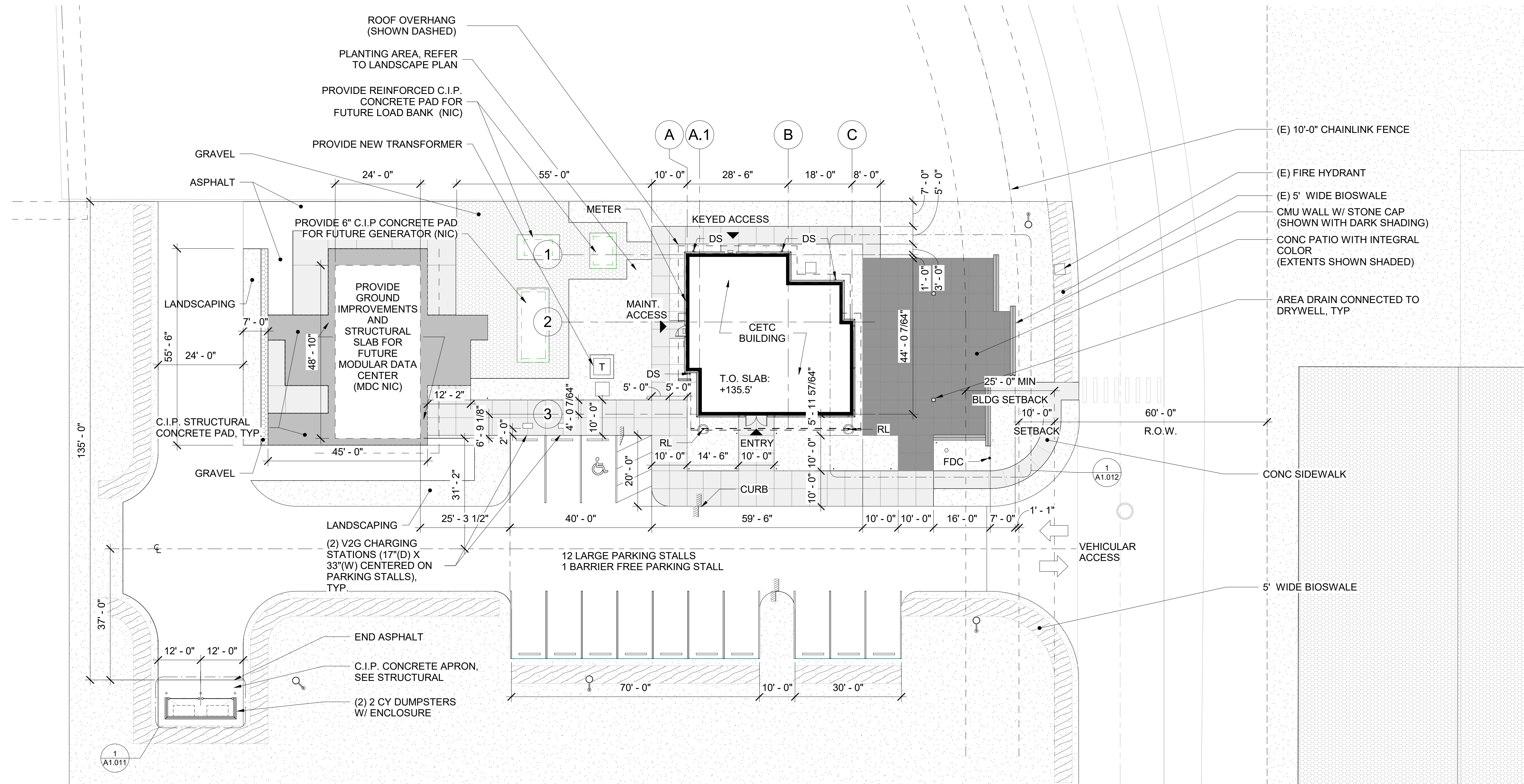

1 SITE PLAN
1/16" = 1'-0"

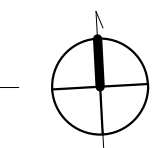

Received
 OCT 10 2018
 PIN 489

MATERIAL LEGEN

	CMU (SABLE)
	M1 - FLEX PROFILE METAL PANEL (COOL ZINC GREY)
	M2 - ANODIZED ALUMINUM
	M3 - KLIP-RIB METAL ROOFING (COOL SILVERSMITH)
	M4 - FLUSH PANEL (TERRACOTTA)
	GLAZING (SEE A6.101)

M1 EXTERIOR CLADDING:
 AEPSPAN COOL ZINC GRAY



M3 ROOF: AEPSPAN SILVERSMITH

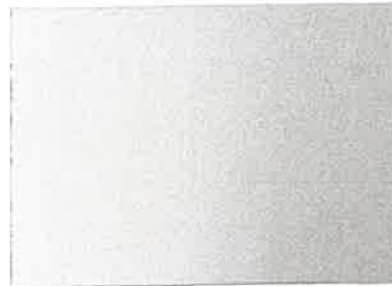

M4 ACCENT PANEL: ALUCOBOND TERRACOTTA



CMU WAINSCOT: MUTUAL MATERIALS SABLE



HEWITT
 ARCHITECTURE
 LANDSCAPE ARCHITECTURE
 URBAN DESIGN
 101 STEWART ST., #200
 SEATTLE, WA 98101
 PHONE (206) 624-8154
 FAX (206) 628-0541

4120
 FOR REFERENCE ONLY
 NOT FOR CONSTRUCTION



PLOTTED FULL SIZE THIS
 BOX WILL MEASURE 11" IN
 LENGTH

NO.	DATE	REVISION
09/06/18		DO PRICING SET
10/10/18		CITY OF ARLINGTON DRG SET

PROJECT:
CETC BUILDING
 17601 NE 59TH ST.
 ARLINGTON, WA 98223

SHEET TITLE:
RENDERED VIEWS

LEAD: _____ Checker
 DRAFTER: _____ Author
 DATE: 09/06/18
 SHEET:

A2.200-D
 SHEET OF