

APPROX LOCATION

WET TAP W/ VALVE TO EXIST 12" MAIN

APN: 31052200101100
(223105-1-011)

ADDRESS NOT ASSIGNED
[180XX 63rd AVE NE]

EXTEND NEW WATER MAIN LOOP

UNDEVELOPED AT THIS TIME

PROPOSED (4) FIRE HYDRANT

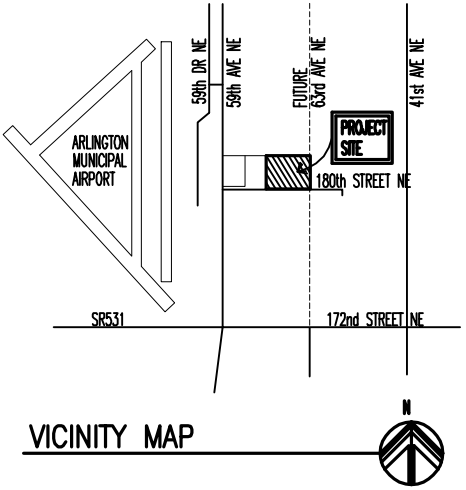

VICINITY MAP

LEGAL DESCRIPTION

EAST 1/2 OF THE SOUTH 1/2 OF THE SW QUARTER OF THE NE 1/4 OF SECTION 22, TOWNSHIP 31N, RANGE 5E WM IN SNOHOMISH COUNTY WASHINGTON

APN: 31052200101100

PERMIT CONTACT

DOUG HANNAM
PORT GARDNER ARCHITECTS
1512 WETMORE AVENUE
EVERETT, WASHINGTON 98201
425 388 5588

SITE PLAN

1" = 60'



OF	PROJECT NO.	DATE	REV.	REV.	SHEET TITLE

DANTRAWL INC.
62xx 180th Street NE

PORT GARDNER ARCHITECTS
1512 WETMORE AVENUE • EVERETT, WA • 98201 • (425) • 388 • 5588

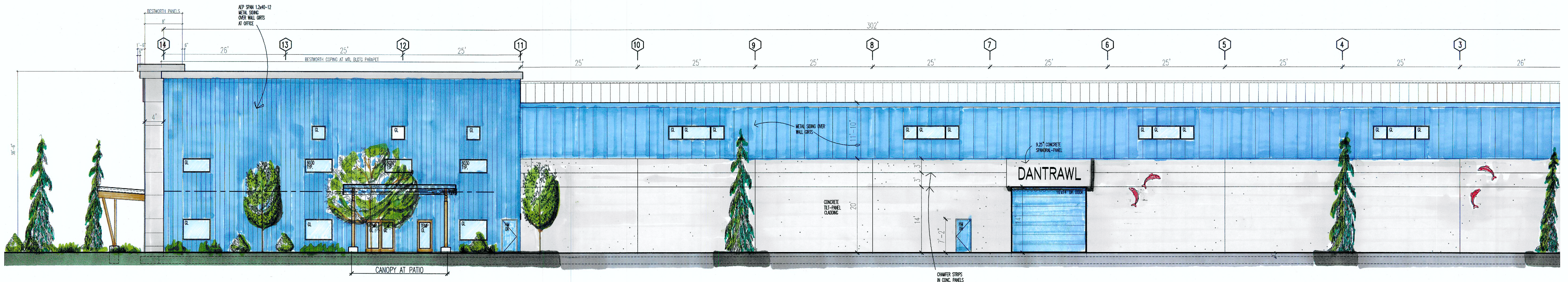

EAST ELEVATION
1" = 10'

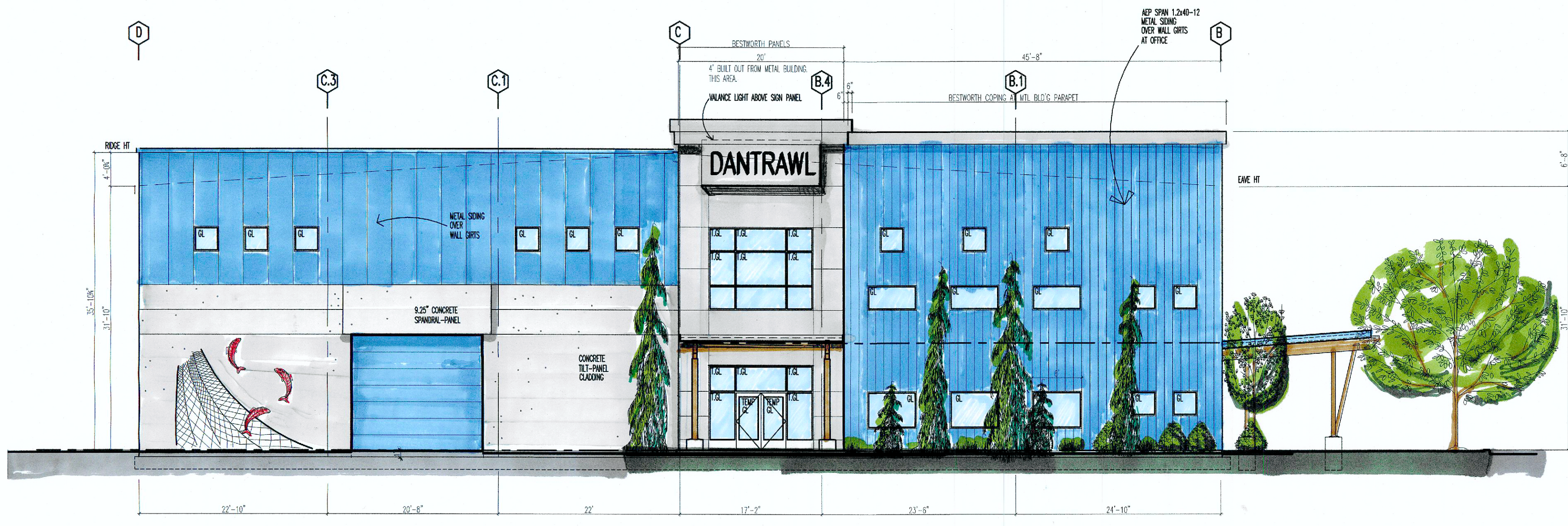

SOUTH ELEVATION
1" = 10'

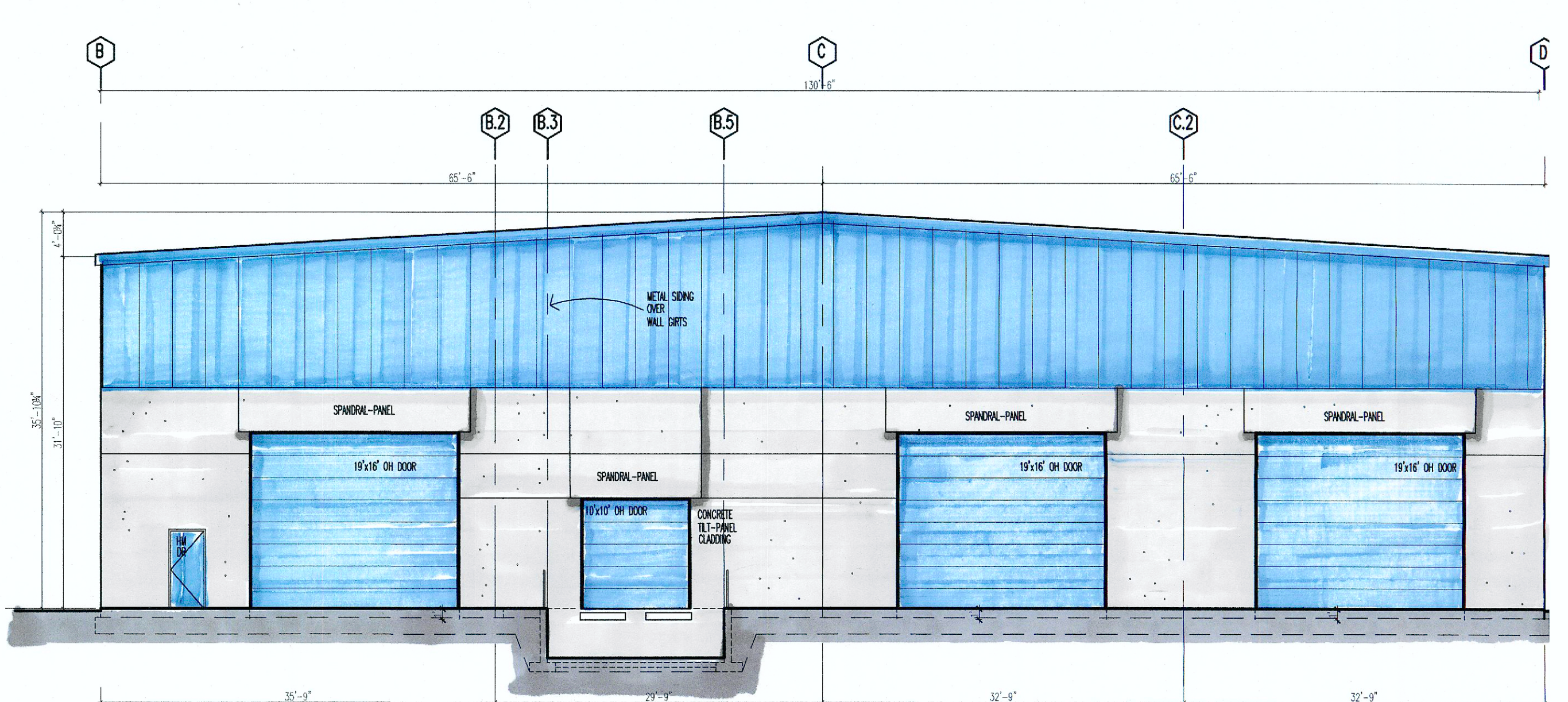

NORTH ELEVATION
1" = 10'

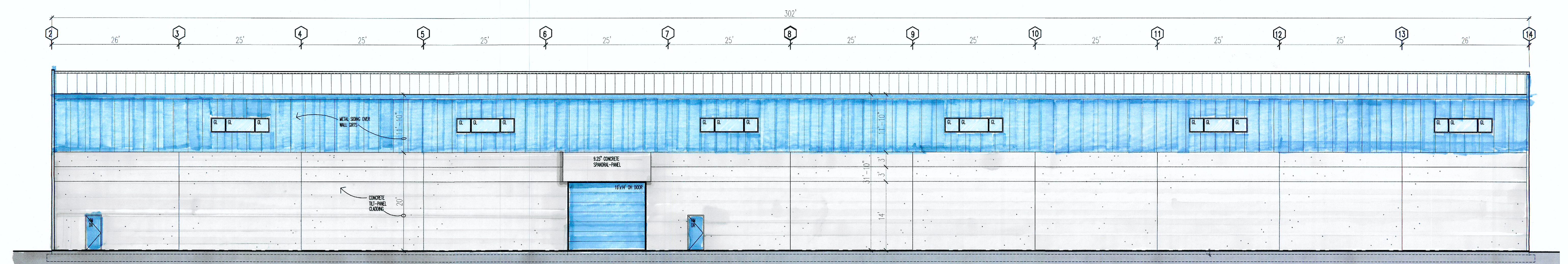

WEST ELEVATION
1" = 10'

DANTRAWL INC.
62xx 180th Street NE, Arlington Washington

PORT GARDNER ARCHITECTS
1512 WETMORE AVENUE • EVERETT, WA • 98201 • (425) • 388 • 5588

SHEET TITLE	
DATE	REV.
Dec 12, 2017	REV.
PROJECT NO.	REV.
1612	REV.

REN
OF