

SEC 27, TWN 31 N, RGE 5 E, W.M., CITY OF MARYSVILLE, SNOHOMISH COUNTY, WASHINGTON

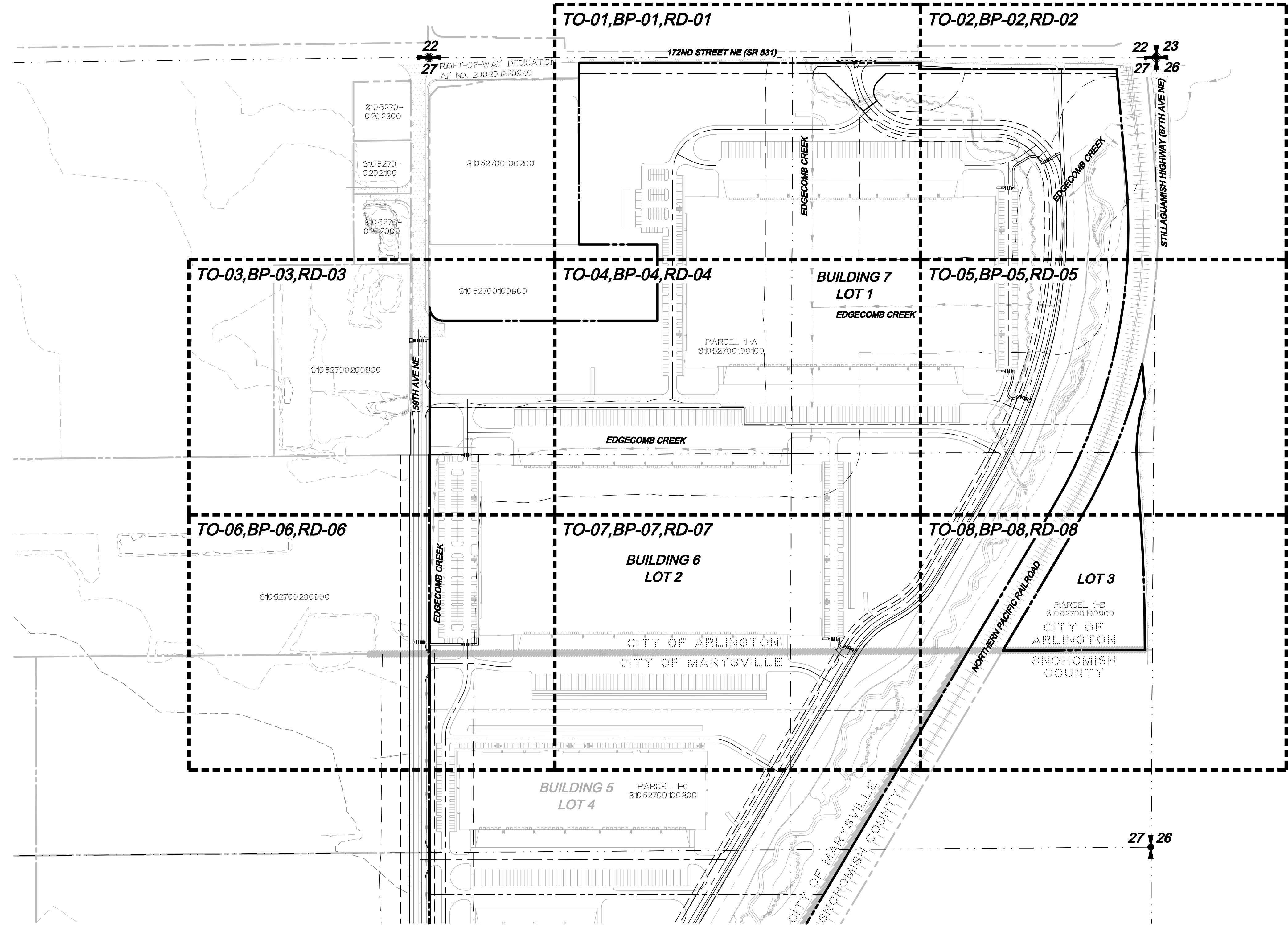
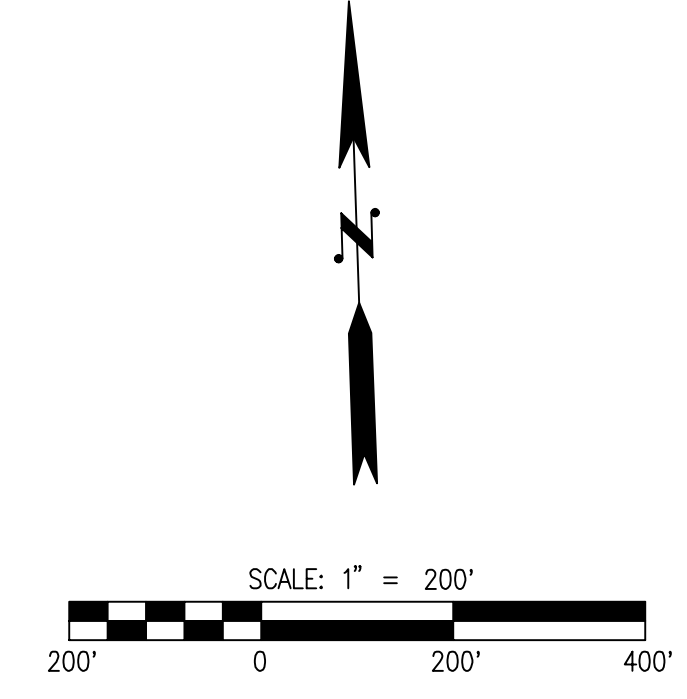

Drawing: P:\Civil\2021\C201-133 Cascade Industrial Center\Drawings\Overall BSP\2-Arlington BSP\C201338BSPAR-BSP-IDX.dwg Plotfile: Aug 09, 2021 - 8:54am

UTILITY NOTE

THE CONTRACTOR SHALL VERIFY THE LOCATION OF ALL EXISTING UTILITIES PRIOR TO ANY CONSTRUCTION. AGENCIES INVOLVED SHALL BE NOTIFIED WITHIN A REASONABLE TIME PRIOR TO THE START OF CONSTRUCTION.

DISCLAIMER

THE TOPOGRAPHIC SURVEY WAS PERFORMED BY LDC, INC. IN MAY 2020. ANY CHANGES TO THE SITE AFTER THIS DATE WILL NOT BE REFLECTED IN THE PLANS. ANY DISCREPANCIES FOUND BETWEEN WHAT IS SHOWN ON THE PLANS AND WHAT IS NOTED IN THE FIELD SHOULD BE BROUGHT IMMEDIATELY TO THE ATTENTION OF THE ENGINEER.

Call 2 Business Days Before You Dig
811 or 1-800-424-5555
Utilities Underground Location Center

REVISIONS	
NO.	DATE
1	8-9-21
DESCRIPTION: REVISED PER 3-16-21 MEETING WITH CITY OF MARYSVILLE	
BY	JMH

LDC Surveying Engineering Planning
Kent
1851 Central Pt S #101
Woodinville, WA 98072
T 425.806.1869 www.LDCcorp.com

NORTHPOINT
CASCADE INDUSTRIAL CENTER
PRELIMINARY BINDING SITE PLAN SHEET INDEX



JOB NUMBER: C201333
DRAWING NAME: C201338BSPAR-BSP-IDX
DESIGNER: JMH
DRAFTING BY: RCR
DATE: 1-22-21
SCALE: 1"=200'
JURISDICTION: CITY OF ARLINGTON