IN A PORTION OF SE 1/4 OF THE NW 1/4 OF SECTION 21, TOWNSHIP 31 NORTH, RANGE 05 EAST, W.M. CITY OF ARLINGTON, SNOHOMISH COUNTY, WASHINGTON

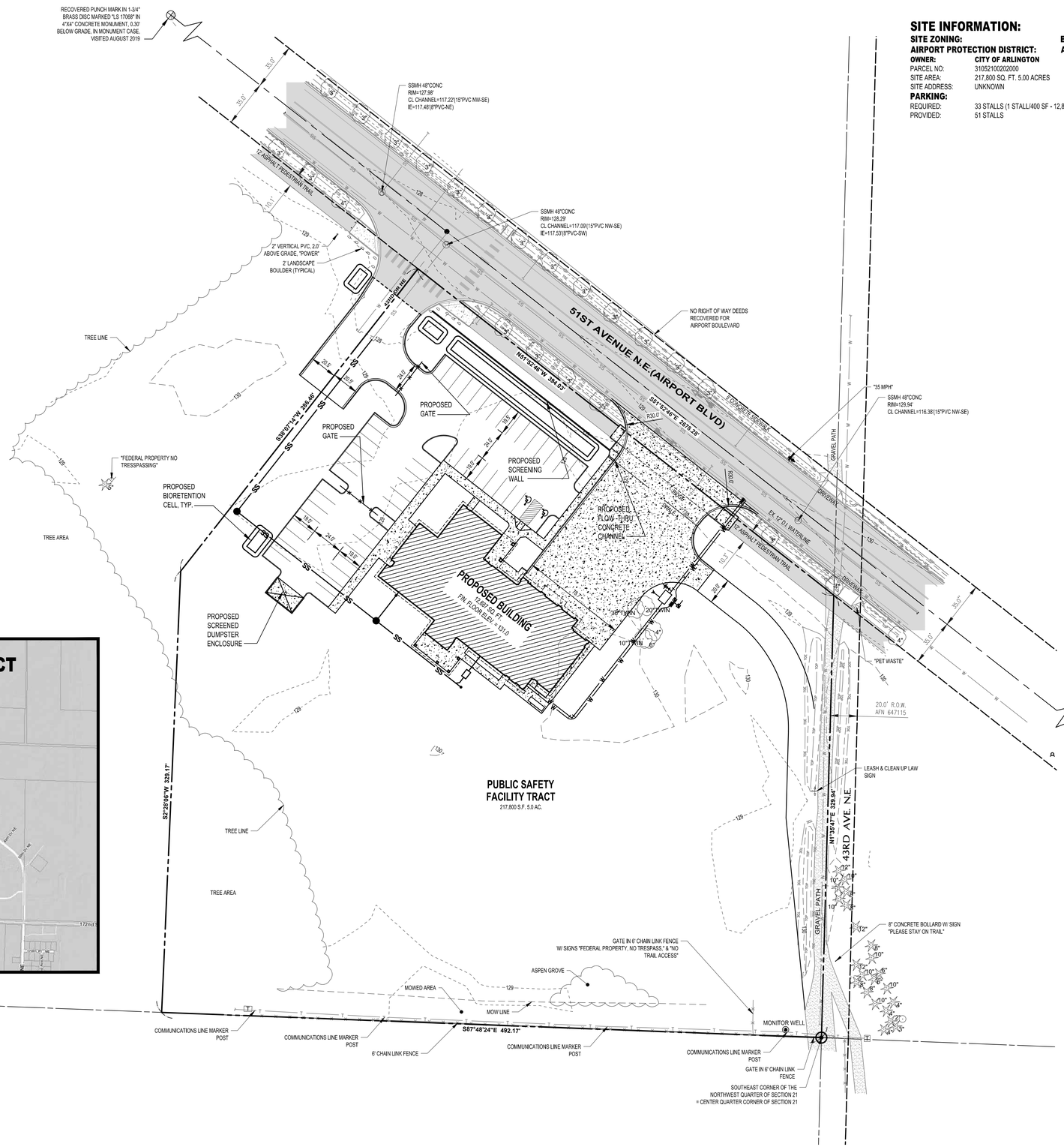

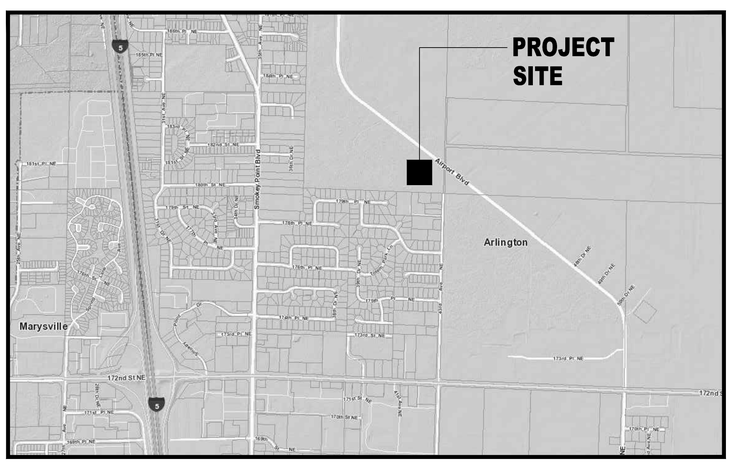

VICINITY MAP

NORTH

SITE INFORMATION:

SITE ZONING: BP = BUSINESS PARK
AIRPORT PROTECTION DISTRICT: APD-A
OWNER: CITY OF ARLINGTON
PARCEL NO: 31052100202000
SITE AREA: 217,800 SQ. FT. 5.00 ACRES
SITE ADDRESS: UNKNOWN

PARKING:
REQUIRED: 33 STALLS (1 STALL/400 SF - 12,887 SQ. FT./400 = 32.22)
PROVIDED: 51 STALLS

Sound Development Group
ENGINEERING, SURVEYING & LAND DEVELOPMENT SERVICES
P.O. Box 1705 • 1111 Cleveland Avenue, Suite 202
Mount Vernon, WA 98273 Tel: 360-404-2010

SHEET REVISIONS:

NO.	DATE	DESCRIPTION	APPROVED

CALL 48 HOURS BEFORE YOU DIG
1.800.424.5555

PROJECT:
AIRPORT SAFETY BUILDING STATION 48
FOR
CARLETTI ARCHITECTS

SHEET DESCRIPTION:
CUP APPLICATION SITE REVIEW SITE PLAN

PATRICK L. SEVERIN
STATE OF WASHINGTON
32226
REGISTERED
PROFESSIONAL ENGINEER

SCALE:	1" = 40'
DRAWN BY:	P.LAU
DESIGNED BY:	P.SEVERIN
DATE:	03.05.2020
JOB NUMBER:	20008
DWG NAME:	20008ENG.DWG
SHEET NUMBER:	C-1.0

1 OF 1

40 0 40
SCALE: 1" = 40'
NORTH

FIRE
DEPT.
STATION #48
ARLINGTON
FIRE
RESCUE SQUAD
PARAMEDIC UNIT
PRESENTATION art STUDIO LLC