

CITY OF ARLINGTON
 ARLINGTON SCHOOL DISTRICT PRELIMINARY SHORT PLAT
 CITY FILE NUMBER PLN # _____
 NE1/4 & SE1/4, NE1/4, SEC. 11, TWP. 31 N., RGE. 05 E., W.M.

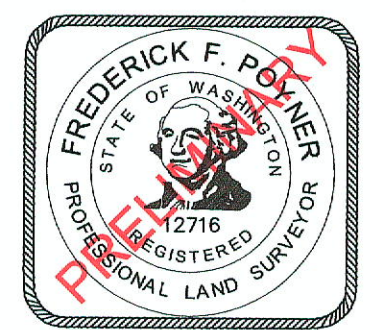

NOTE:
 BOUNDARIES ESTABLISHED PER THIS SURVEY MAY NOT CONFORM TO EXISTING LINES OF OCCUPATION AND FENCE LINES AND COULD RESULT IN POSSIBLE BOUNDARY DISPUTES.

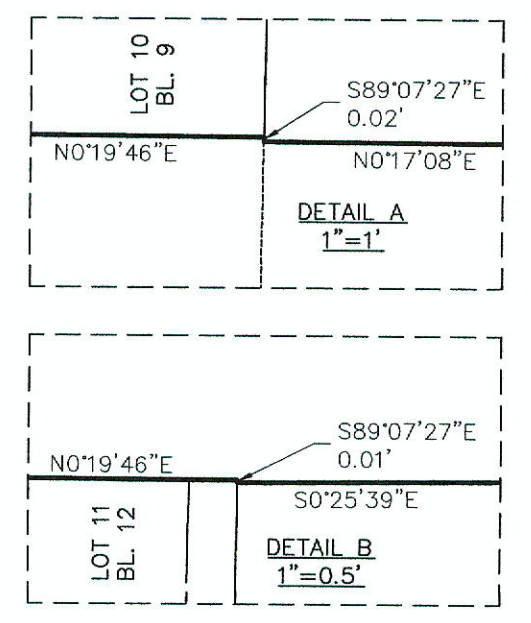
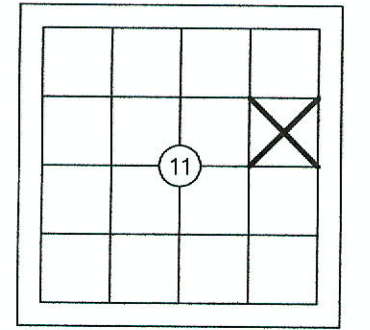
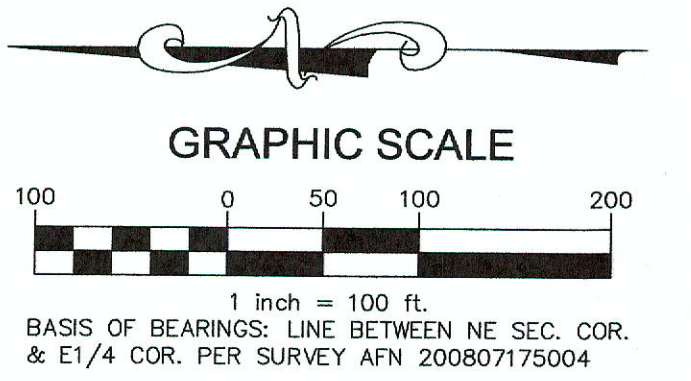

THIS SURVEY DOES NOT PURPORT TO SHOW ALL EASEMENTS OF RECORD OR OTHERWISE.
 SURVEY INSTRUMENT USED: SOKKIA SET 5
 SURVEY INSTRUMENT USED: TOPCON DS
 SURVEY INSTRUMENT USED: TOPCON HIPERSR
 SURVEY PROCEDURE: CLOSED TRAVERSE
 SURVEY PRECISION: THIS SURVEY EXCEEDS FIELD TRAVERSE REQUIREMENTS OF WAC 332-130-090

- LEGEND:
- DENOTES EXISTING PROPERTY BOUNDARY
 - - - DENOTES PROPOSED PROPERTY BOUNDARY
 - DENOTES PROPOSED SHORT PLAT CORNER TO BE SET

